

WHITE COLUMNS
1966

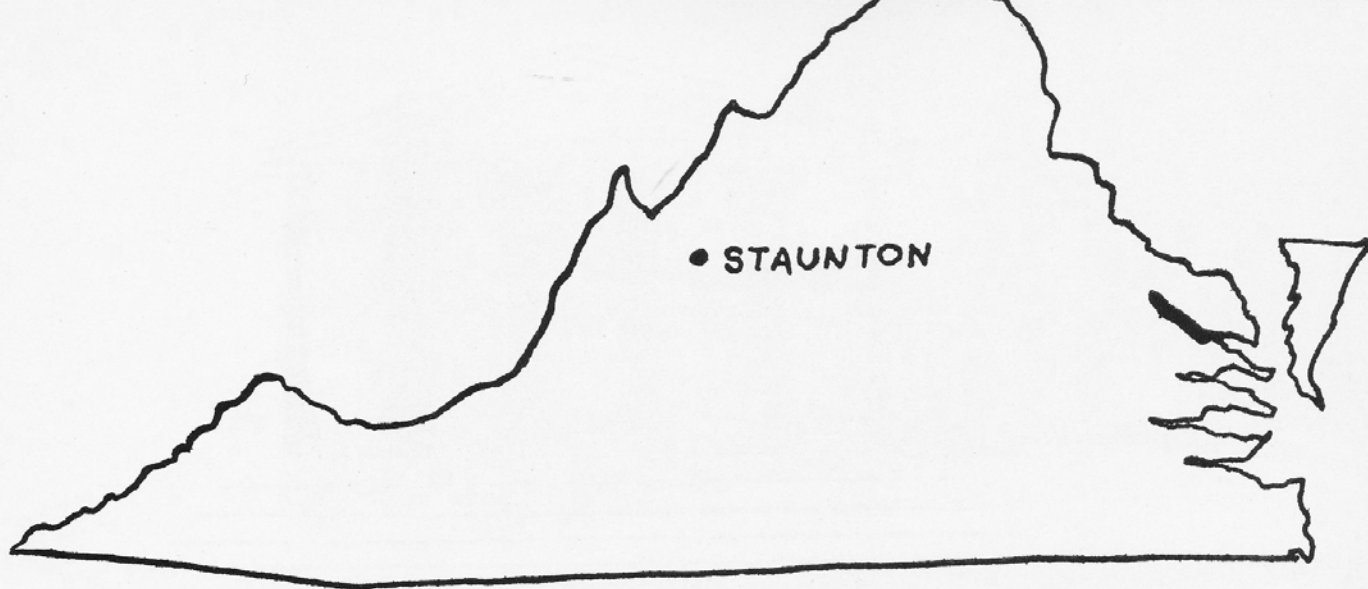

**1966
WHITE
COLUMNS**

THE VIRGINIA SCHOOL FOR THE DEAF

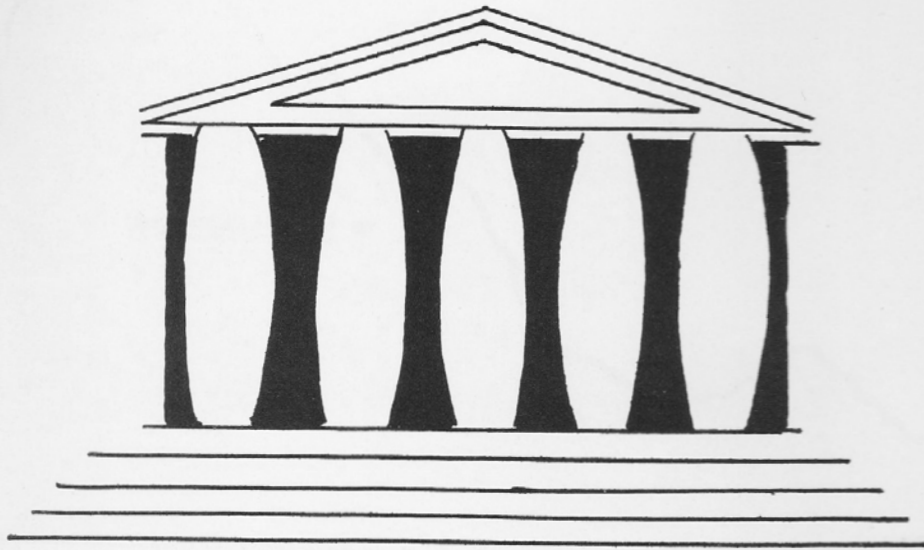

FOREWORD

The human mind is a complex creation, capable of being a valuable bridge for success or a black labyrinth which will serve only to hinder and confuse. The critical factor is the skill of the craftsmen who determine the architecture of knowledge.

The architect, with his blue prints, must plan the project step by step, making important decisions according to raw material, style, and dimensions. The stonemasons place each block carefully, one upon the other. The electricians, plumbers, and carpenters, experienced craftsmen, complete the circuitry, tighten the faulty pipes, and smoothe the rough edges, completing the building project.

The completed structure stands for all to see. The walls must be strong enough to contain the years of accumulated knowledge and the windows must let in the light. The roof must withstand the elements and protect the contents of the building. There must be a strong foundation, so that it will stand the test of time and constant use and remain a proud possession and a monument to learning.



TABLE OF CONTENTS

FOREWORD	2
DEDICATION	4
ADMINISTRATION and FACULTY	5
CLASSES	13
ACTIVITIES	35
ATHLETICS	45
FEATURES	59

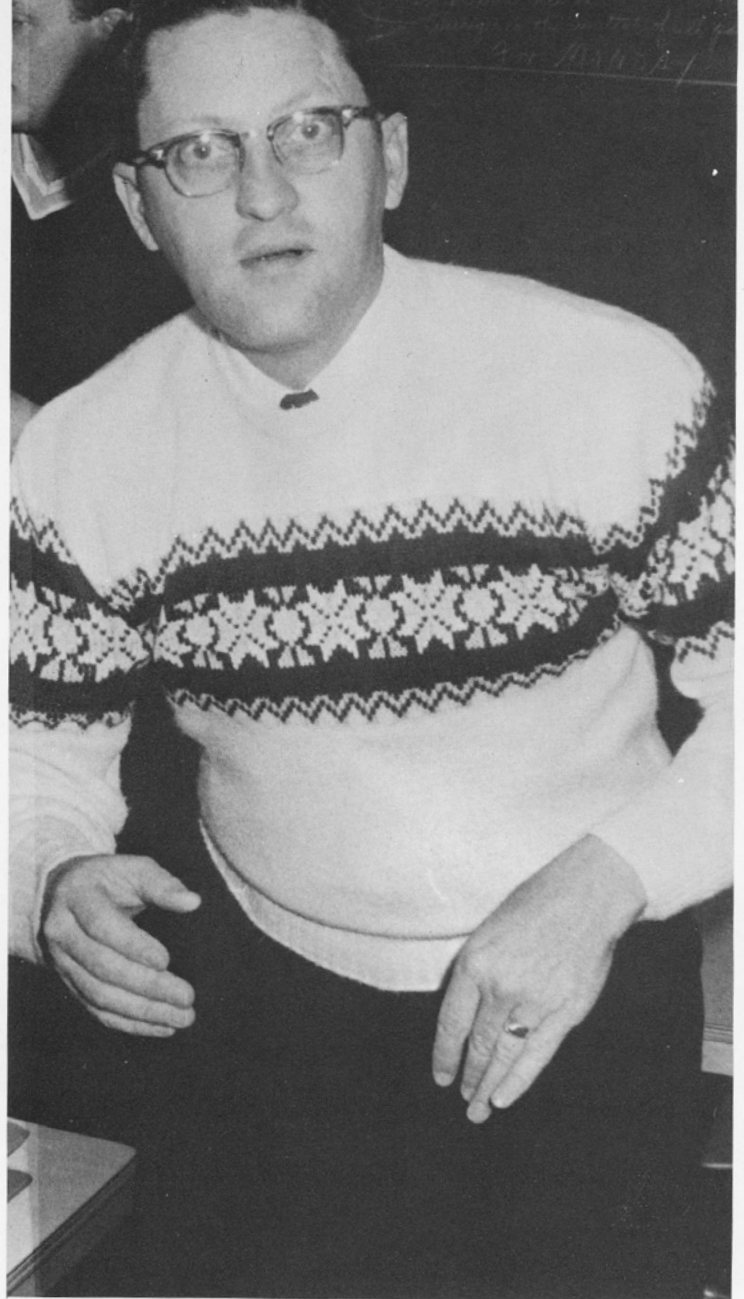
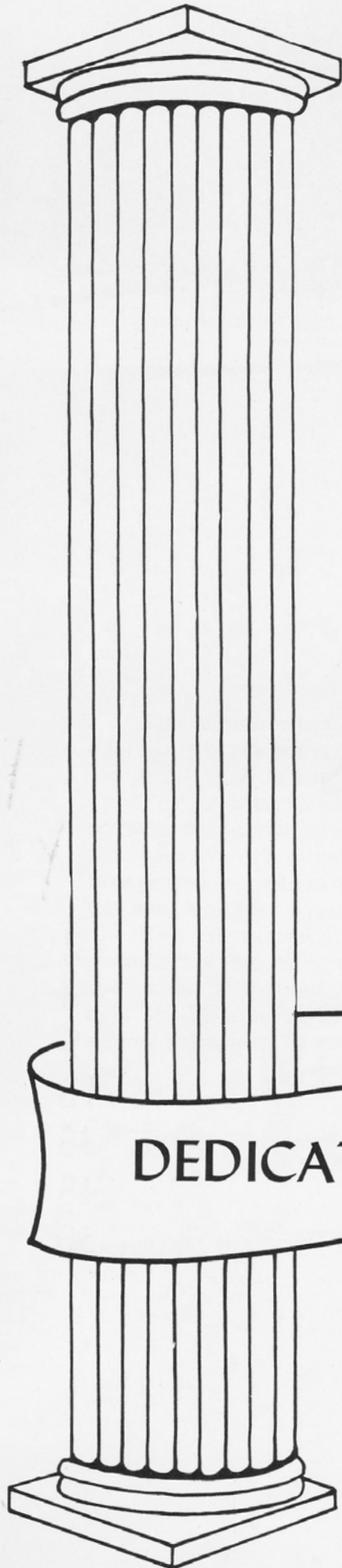

MR. ROBERT LINZEY

DEDICATION

We, the class of 1966, have chosen to dedicate this publication to Robert W. Linzey, for many years the Senior Class sponsor. He has been a constant inspiration, a living ideal, a wise counselor, and a friend in need.

He has been the architect, stonemason, electrician and carpenter who has shaped us, the graduating class, into candidates for tomorrow's leadership.

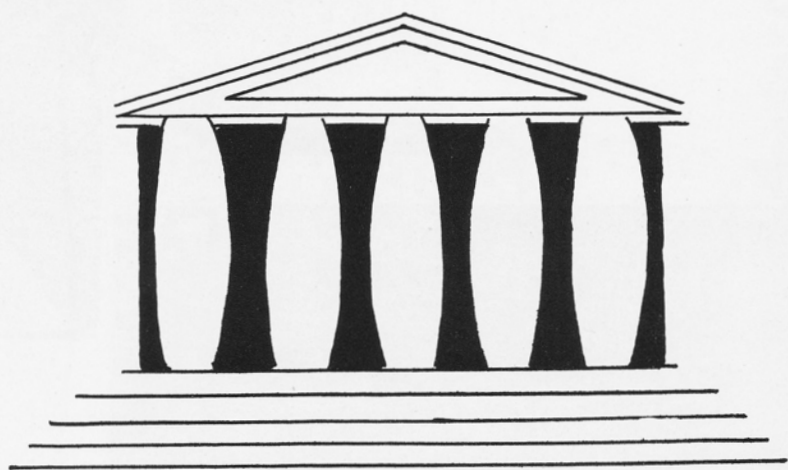

ADMINISTRATION
AND
FACULTY



Mr. Joe R. Shinpaugh, Superintendent

Mr. John T. Floyd
Business Manager



Mr. Claude S. Gulbranson
Principal





Mrs. Florence Michael
Secretary to Superintendent



Mrs. Betty Nelson
Secretary to Principal



(SEATED) Mrs. Marjorie Miller, Secretary to Business Manager (L. to R.) Mrs. Alma Fitzgerald, Secretary and Student Accounts; Mrs. Betty Pence, Accountant and Student Transportation.



Mrs. Frances Wilson
Advisory Teacher

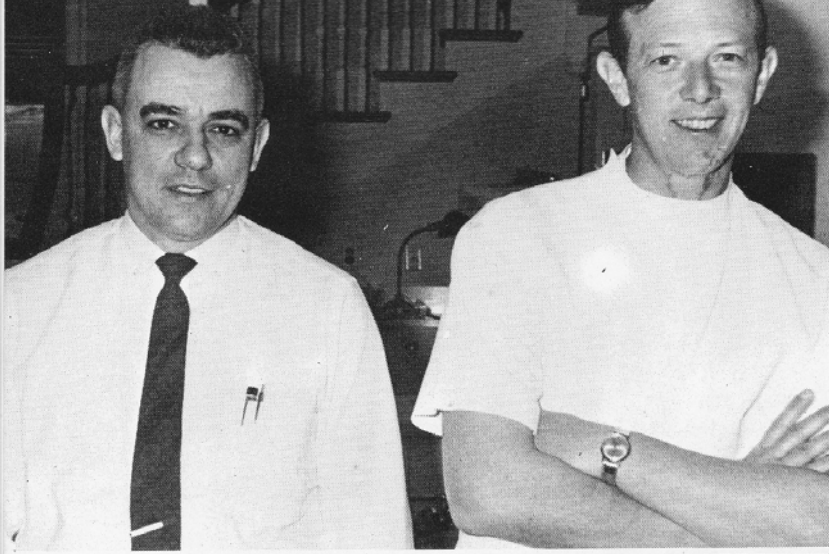

Dr. Q. Carr, Physican
Dr. A. Anderson, Dentist



NURSES: Mrs. Brownell, Mrs. Gordon, Mrs. Bennett (Head Nurse), Miss Reed,
Mrs. Baber, Mrs. Rexrode.



Mr. J. Holt
Audiologist
Mr. P. McLelland
Audio-visual specialist

ACADEMIC TEACHERS



Mrs. Cook
Mr. Drake
Mr. Devito
Mrs. Haislip



Mrs. Harden
Mr. Linzey
Mr. Melton
Mr. McChord

Mr. Nelson
Mr. Painter
Mrs. Stratton

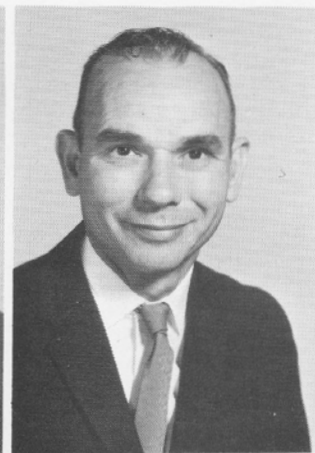

Mr. Werner
Mr. Yates

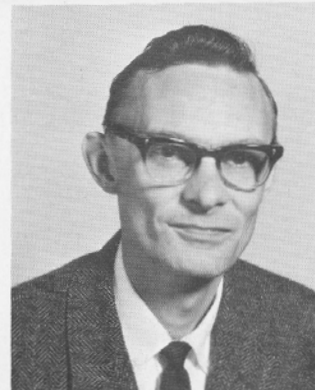

ELEMENTARY TEACHERS



Miss Belchee
Mrs. Black
Mrs. Blackburn
Mrs. Boxley
Mrs. Brown



Mrs. Clark
Miss Crow
Mrs. Graham
Mrs. Greever
Mrs. Hinnant

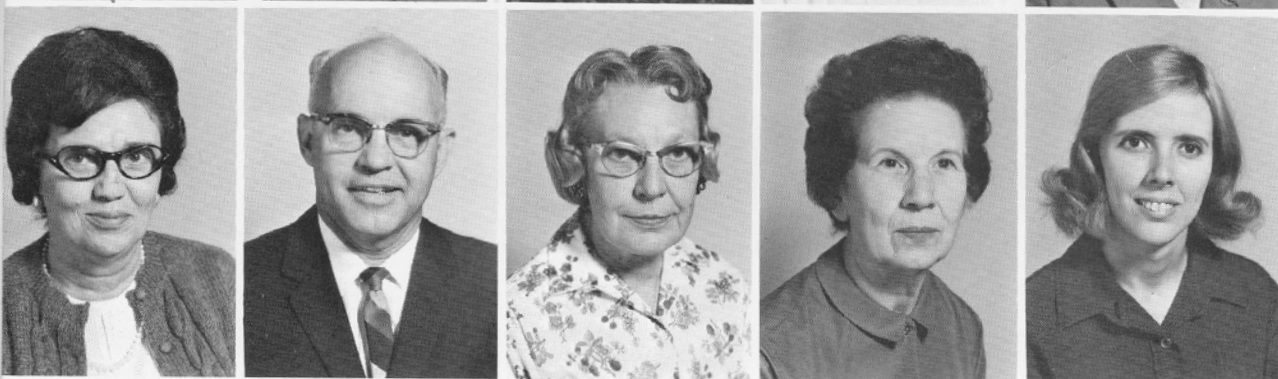

Mrs. Hurowitz
Mr. Jones
Mrs. Love
Mrs. Mallow
Mrs. McChord

Mr. Owens
Mrs. Paxton
Mrs. Raymond
Mrs. Rosen
Mrs. Sheehan



Mrs. Weaver
Mrs. Wilson
Mrs. Winn
Mr. Wobke
Mrs. Woodrum





Mrs. Wright

Mrs. Yates

Mrs. Jones

Mr. DeVito
(P.E.)

Mr. Pedersen
(P.E.)

Miss Roop
(P.E.)

VOCATIONAL TEACHERS

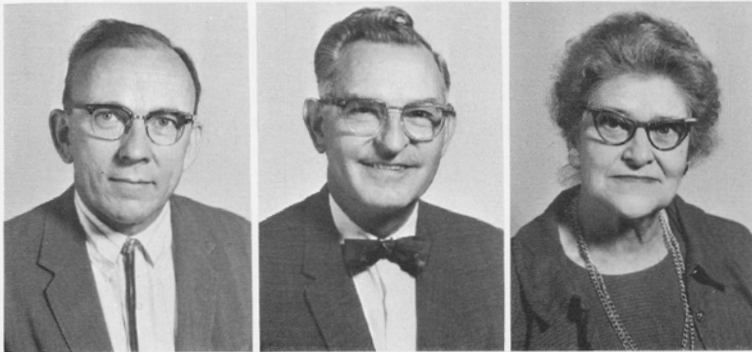

Mr. Carlton
Woodworking

Mr. Chrisman
V.R. Counselor

Mrs. Crosby
Cooking Teacher



Miss Gordon
Supervising Tch.

Mr. Guffey
Woodworking

Mr. Hess
Shoe-repair

Mr. Hinnant
Printing

Mrs. Kessler
Cooking Teacher



Miss Mills
Cosmetology

Mr. Pilrums
Upholstery

Mrs. Rosen
Dressmaking

Mr. Rosen
Woodworking

Mrs. Sebrell
Dressmaking

DORMITORY SUPERVISORS



Miss Abernathy



Mr. Bircham
Mrs. Brown
Miss Burgandine
Miss Campbell
Mrs. Duffer

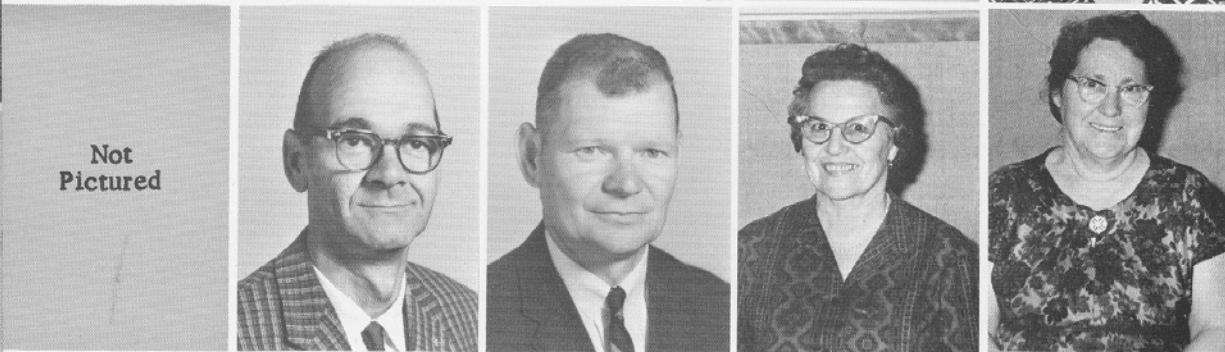

Not
Pictured

Mrs. Howdyshell
Mr. Hess
Mr. Kiser
Mrs. Lemon
Mrs. Moneyhum



Miss Pike
Mrs. Pooley
Mrs. Porter
Mrs. Ramsey
Mrs. Robinson



Mr. Sebrell
Mrs. Siron
Miss Smiley
Miss Stansberry
Mrs. Stinespring



Mrs. Swearengen
Mr. Terry
Mr. Thompson
Mrs. Via

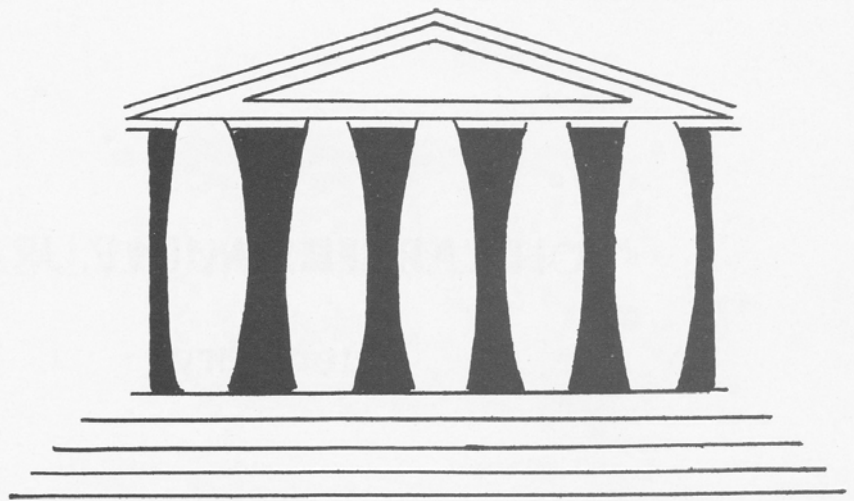

CLASSES

SENIORS

KRISTINE BEAMAN

Arlington

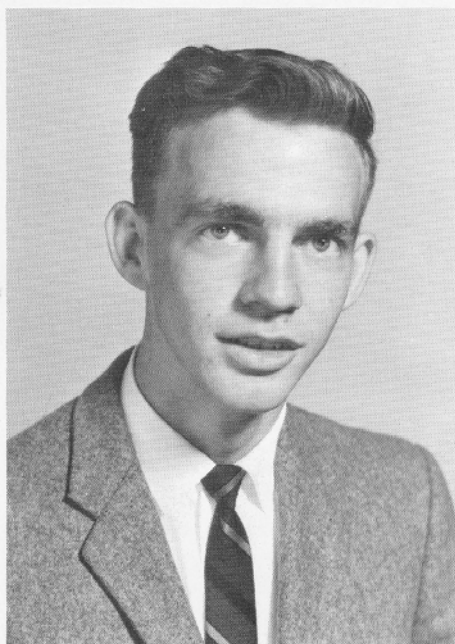
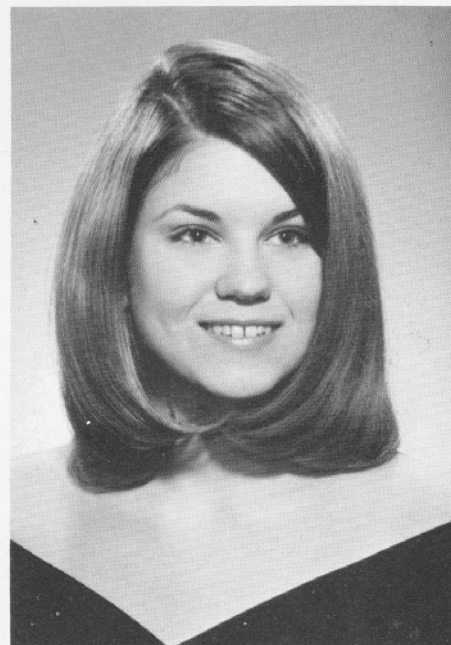

EARL RAYMOND CAMPBELL

Tyro

JOHN ABNER CAUDLE, JR.

Petersburg

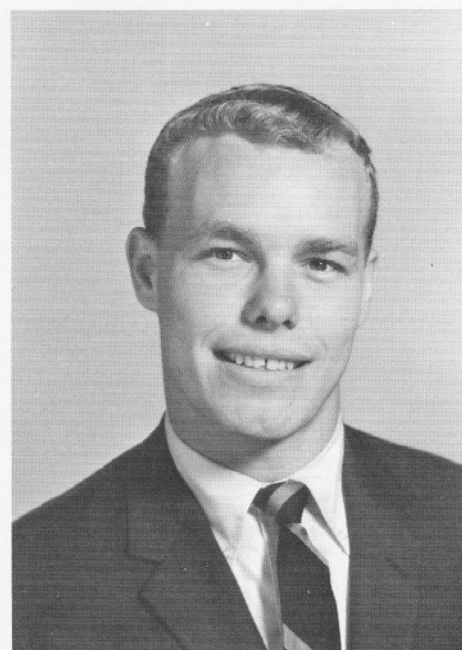

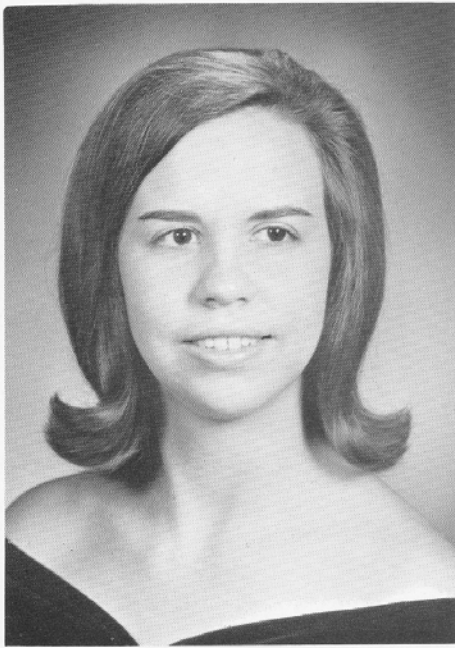

RAMONA KATHERINE COLLINS

Alexandria

RICHARD LEE DOOLEY

Highland Springs

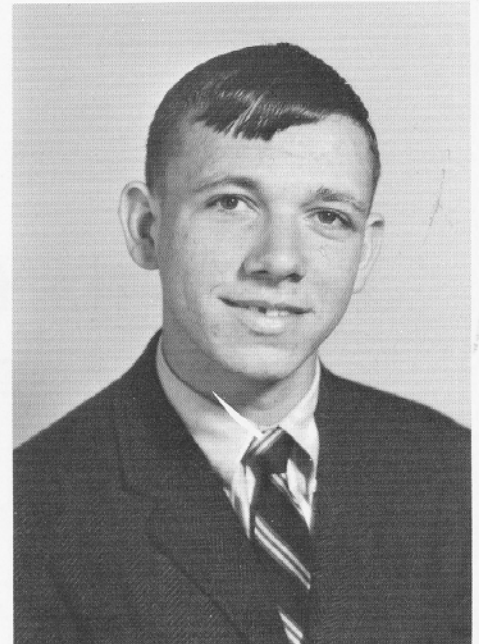

CALVIN MURRAY GLASS

Afton



JOYCE O'DEAR HONAKER

Mt. Sidney



CLIFTON BASS LOCKRIDGE

Covington

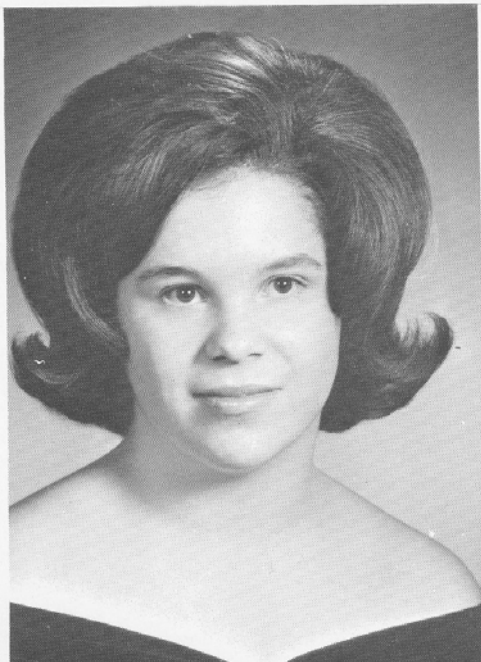

JANICE CAROL MAYO

Richmond

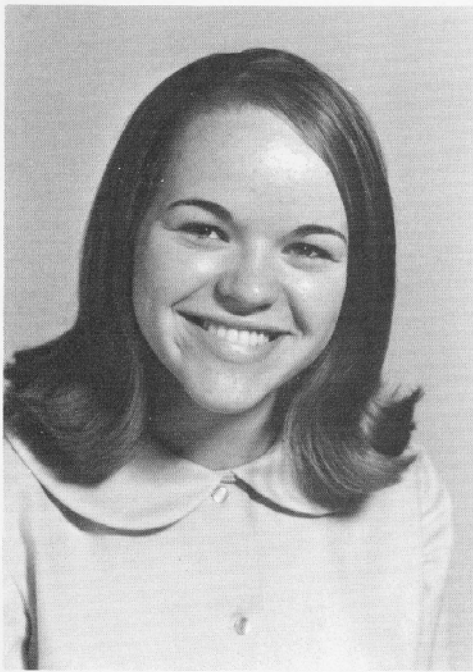

MARTHA LEE ROOP
Blacksburg

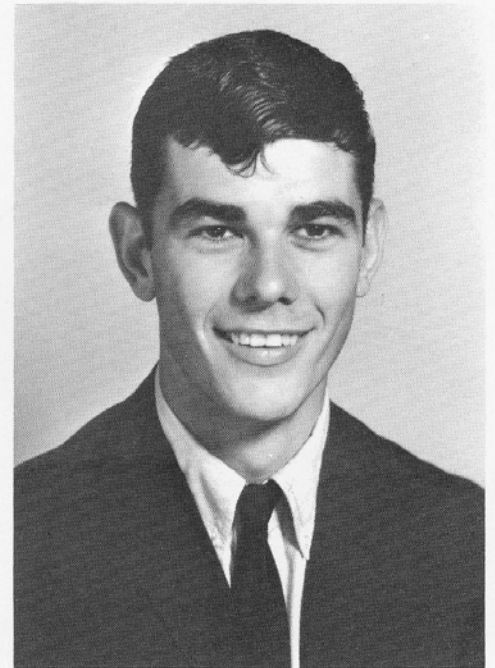

TOMMY LEE REA
Leaksville, N. C.



MR. ROBERT LINZEY
Class Sponsor

GUESS WHO?

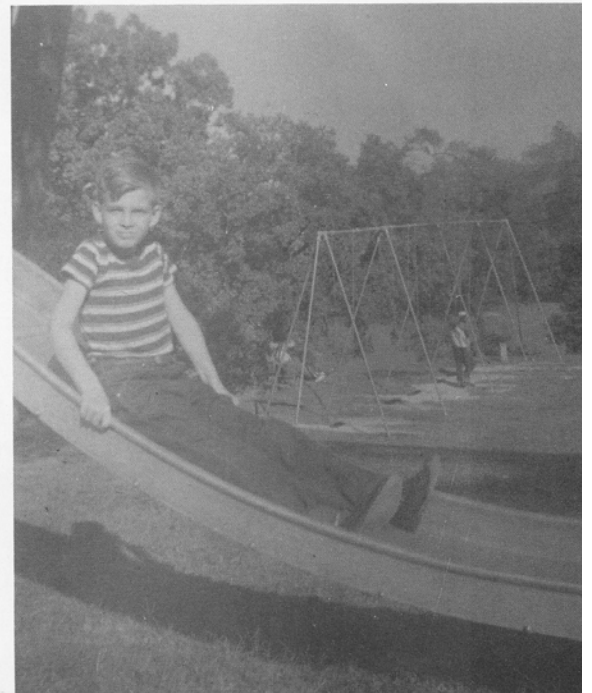

JUNIORS

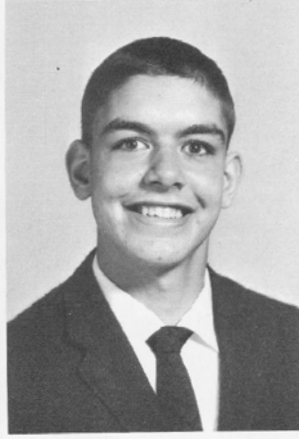
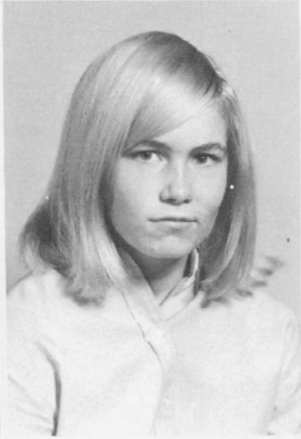
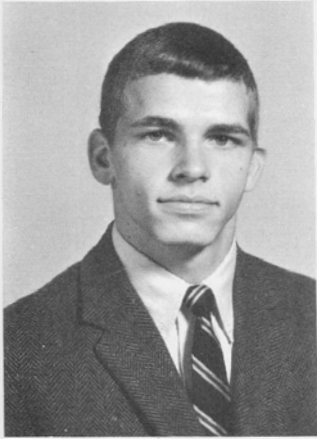

Bobby Adams
Janice Barker
Bill Davis
Linda Fitzgerald

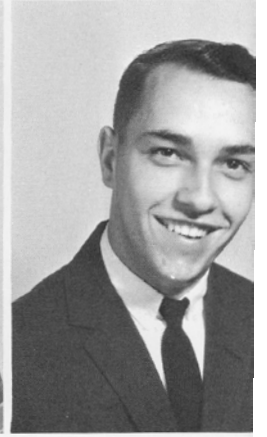

Paul Flavin
Lelia Fuggett
Darrel Gaudette
Bobby Harris

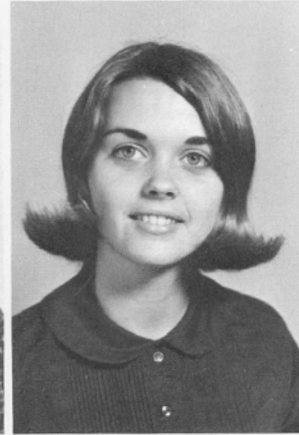

Maureen Harris
Clinton Harrison
Marilyn Heppert
Brenda Honaker

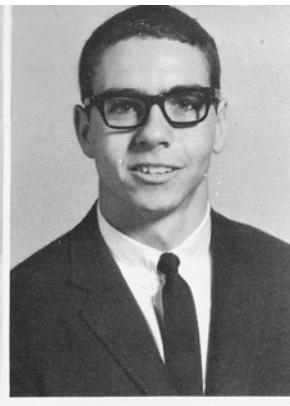
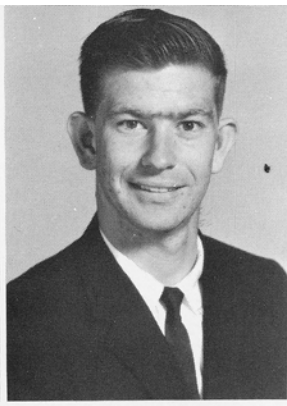

Ronnie Kiser
 David Lassiter
 Judy Lassiter
 Eugene Lepizzi

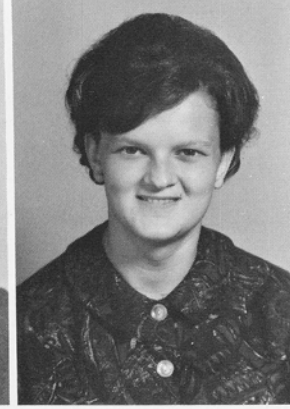
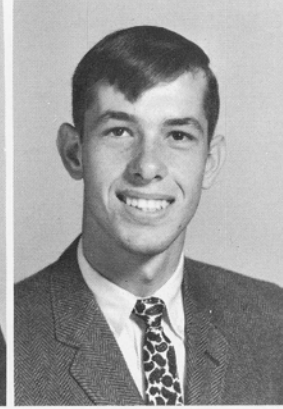
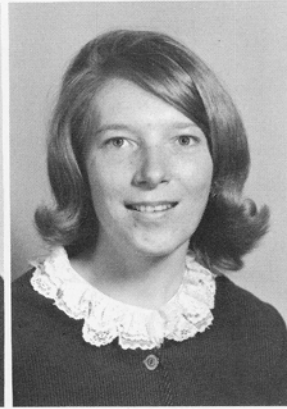
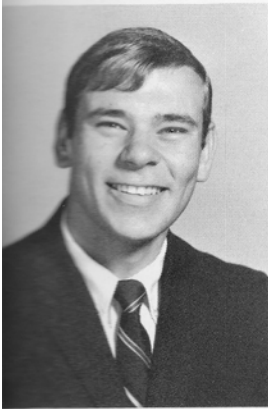

Tippy Markham
 Mary Lee Martin
 Danny Neighbors
 Reba Poole

Dennis Roop
 Vilas Steiner
 Sandra Strickler
 Sharon Sullivan

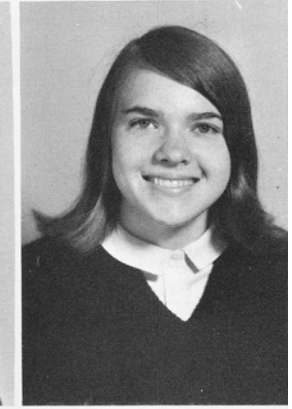
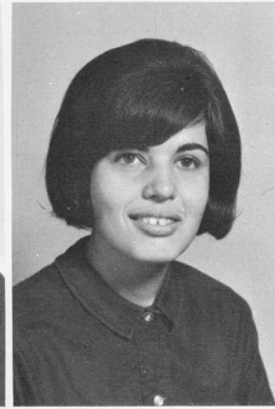
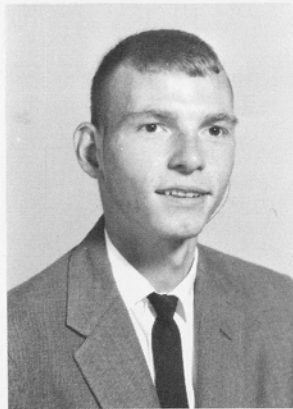

Mattie Thompson
 Adele Vallario
 Nancy Wagoner
 Chanda Winesburg

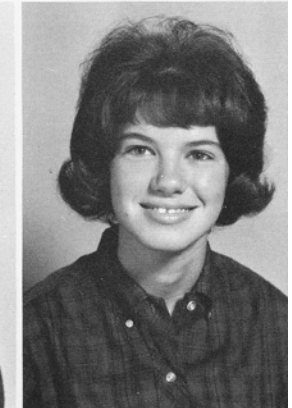
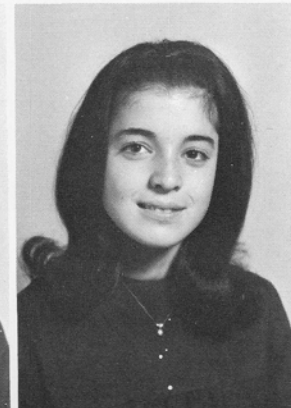

SOPHOMORES

T. Adkins
D. Casey

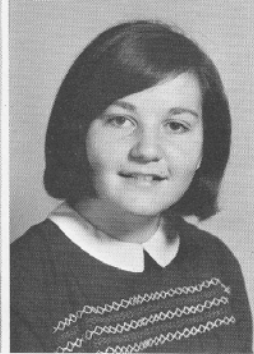
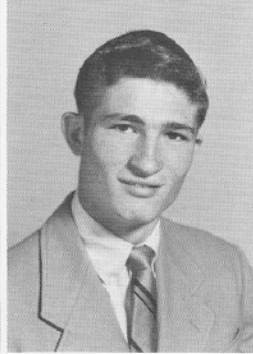
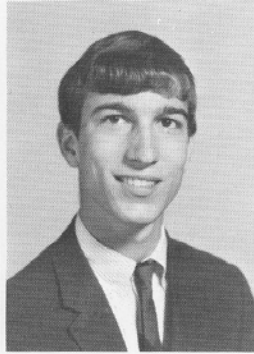
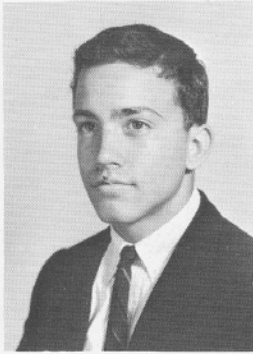
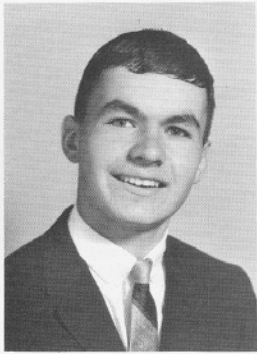
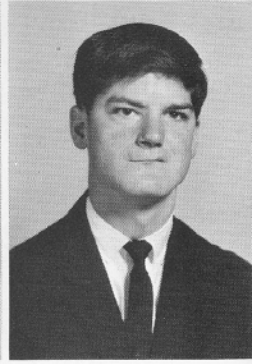

H. Clapp
C. Dupree
G. Dyson
B. Goad
K. Grisso



D. Hancock
L. Headrick
P. Headrick
C. Hiller
B. Honaker

R. Hoosier
G. Hudson
D. Hutchinson
L. Long
R. Mason

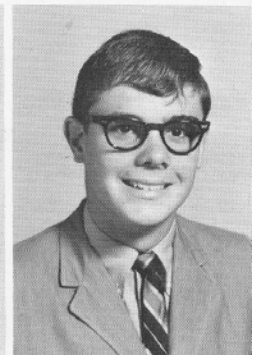
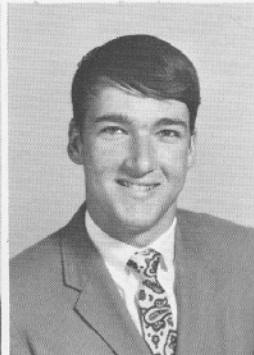
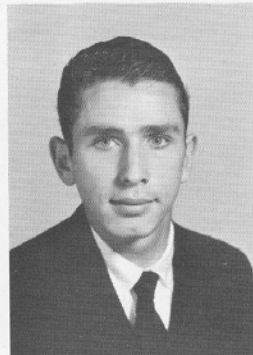

L. Murphy
C. Quesenberry
H. Thomas
K. White
L. Williamson

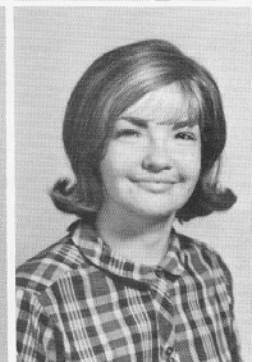
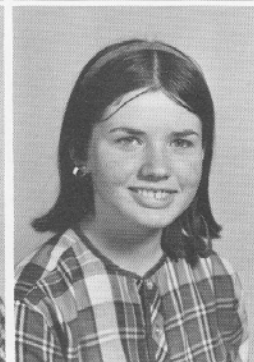
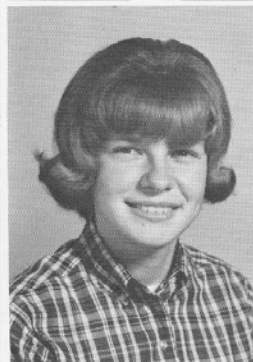

FRESHMEN

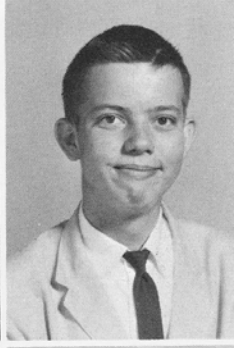
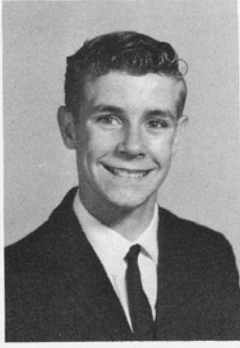

M. Belew
B. Conley
D. Craft
E. Culbert

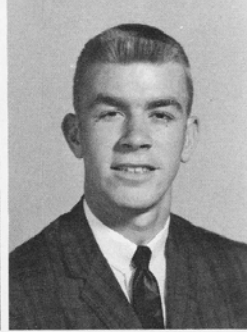

Z. Delph
W. Dudley
S. Dupree
J. Gibson

R. Grady
S. Harper
G. Hite
P. Pullen

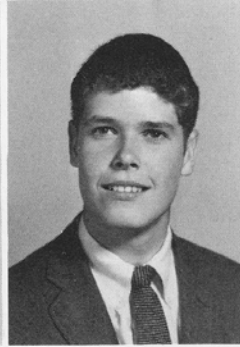
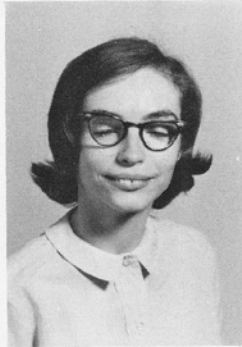

R. Pullen
J. Ross
M. Searls
W. Sumner

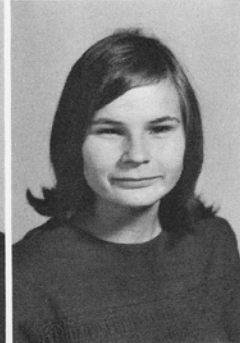
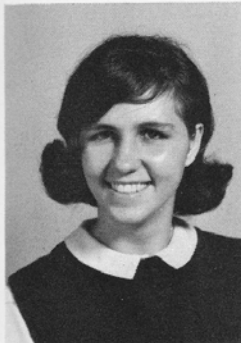
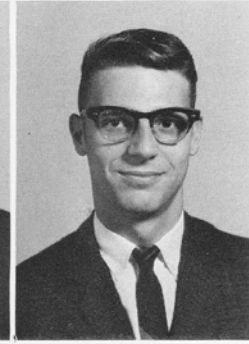
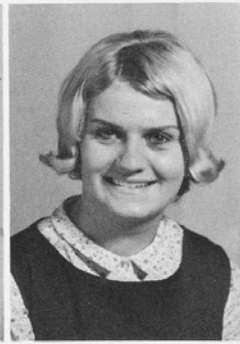
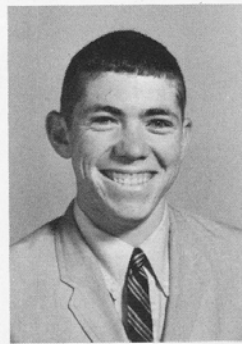

R. Vest
D. Winesburg
F. Woods

GRADE 6

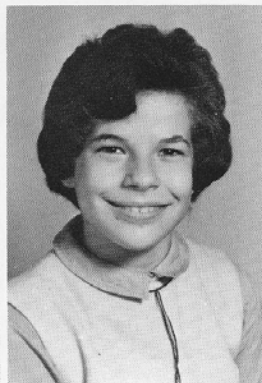
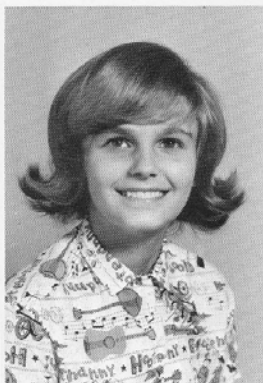
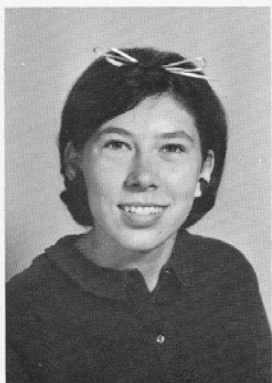
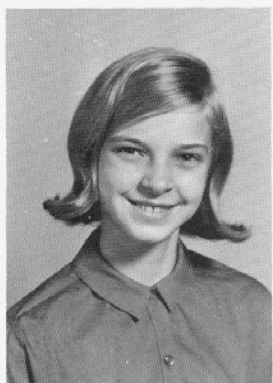

P. Barbour
L. Carroll
P. Cecil
L. Collins
R. Craft

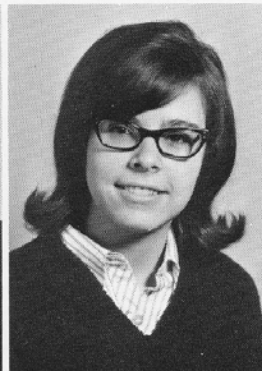
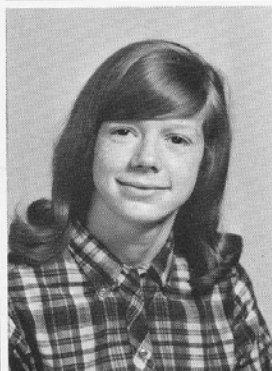
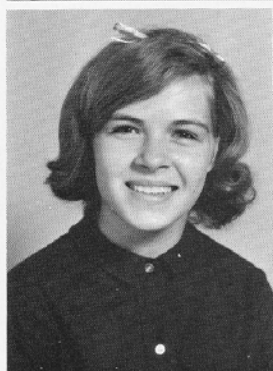

D. Daniels
T. Davis
J. Dickens
R. Freeman
B. Hare

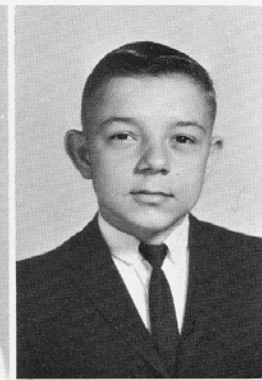
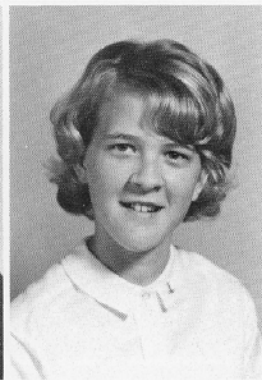
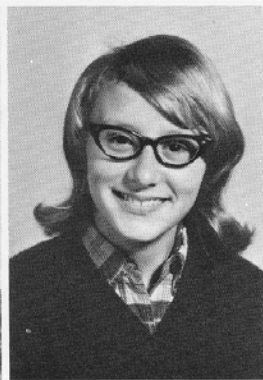
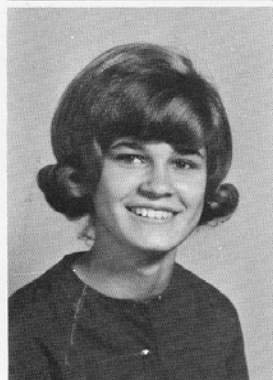

D. Haynes
L. Headrick
B. Hirst
L. Jarrell
C. Keen

K. Kivlighan
B. Lacks
B. Mawyer
S. Noel
J. Olinger

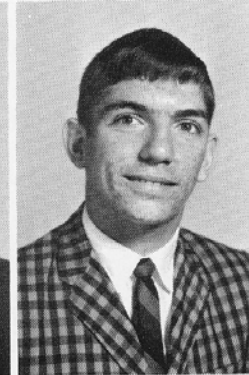
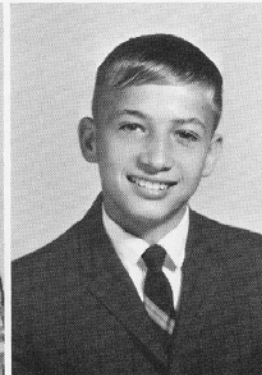

N. Shifflett
S. Shrum
D. Trainum
B. Tyndall
W. Ward

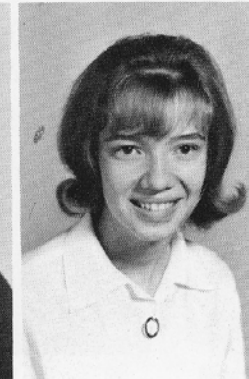
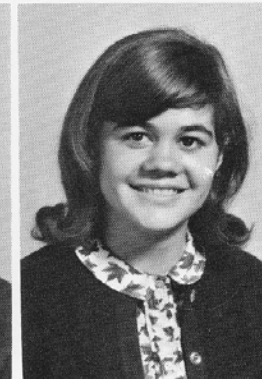
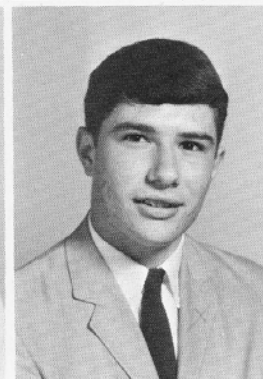

GRADE 5

E. Arnold
M. Bennett
N. Clapp
K. Crockett
G. Cross

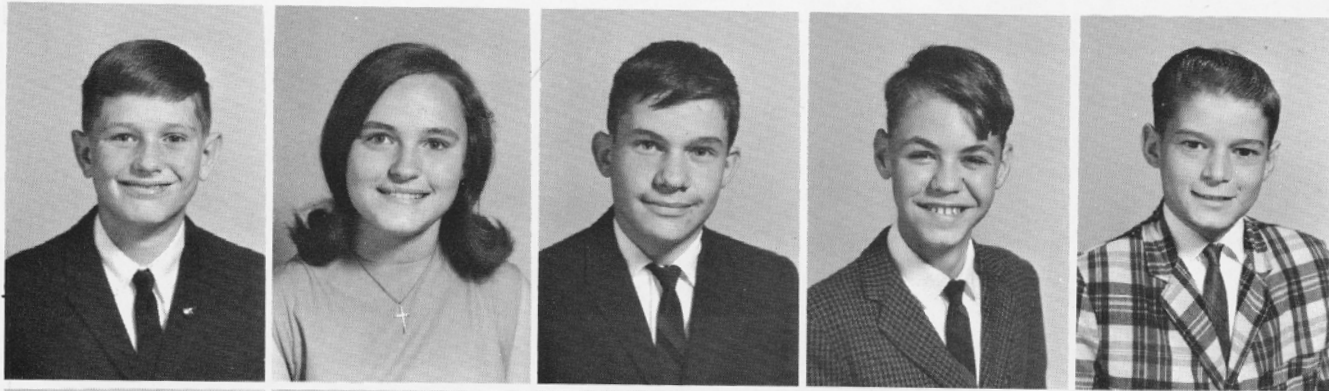

M. Fleshood
F. Fouts
K. Freeman
A. Glass
S. Gunter



V. Haynes
L. Kerns
R. Lawson
C. Lewis
F. Loving

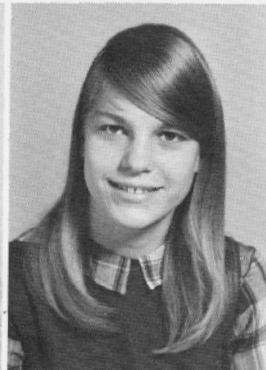
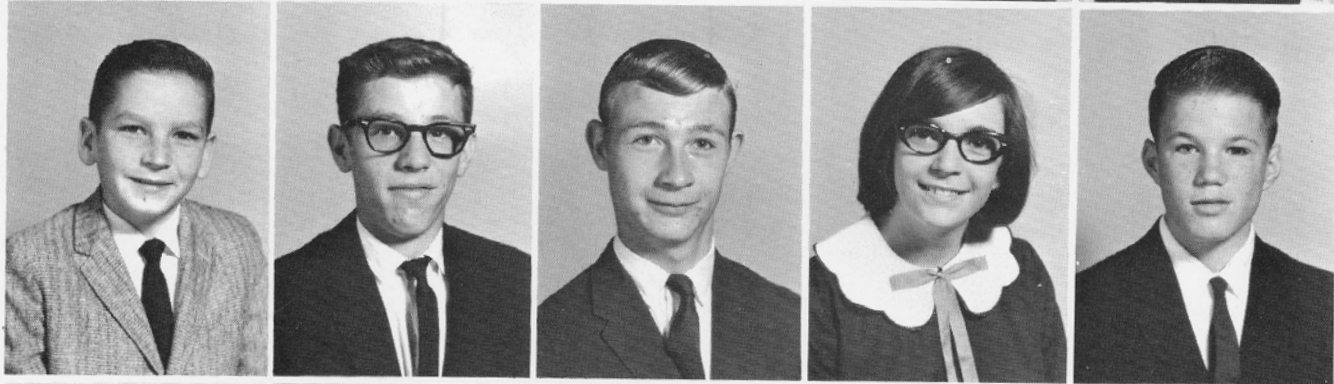

F. Mathis
B. McGee
K. Mitchell
G. Moore
M. Morris

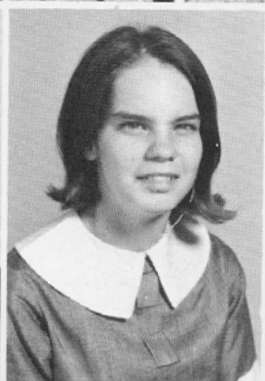

J. Myers
R. Noel
M. Parris
R. Phillips
K. Potter

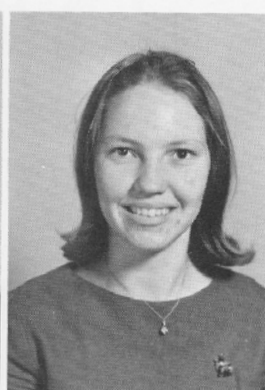
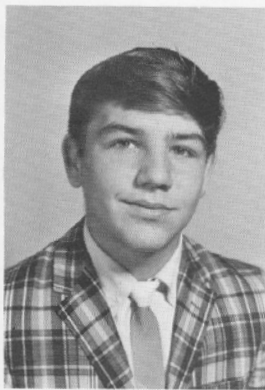
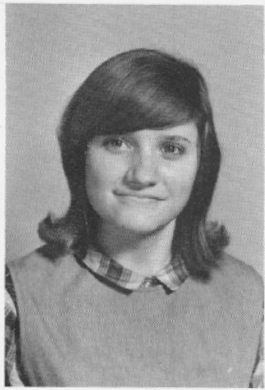

B. Sexton
 P. Shifflett
 K. Short
 C. Smith
 B. Snider

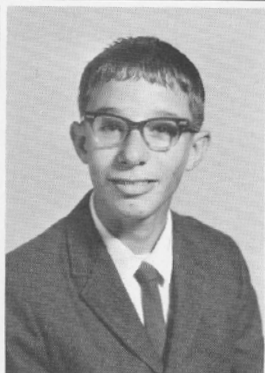

M. Swiney
 S. Wenzel
 J. Widener
 B. Williams
 E. Wright

Not in pictures:
 E. Taylor
 B. Williams



M. Yance

GRADE 4

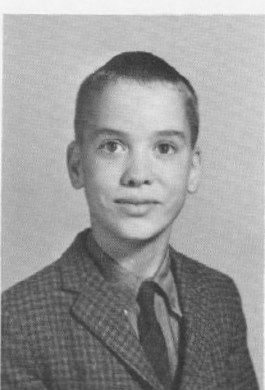
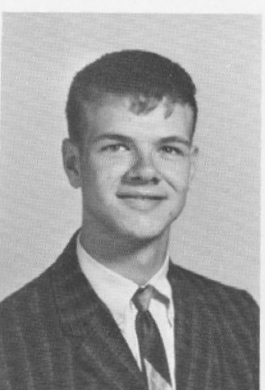

M. Albis
 C. Bache
 J. Baker
 E. Bocook
 J. Bradley

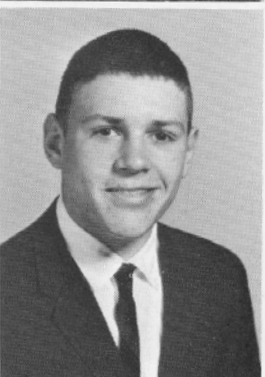
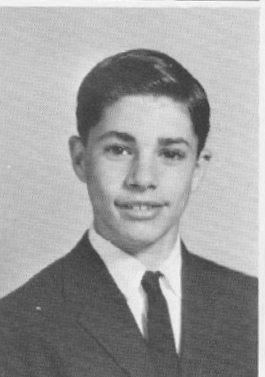
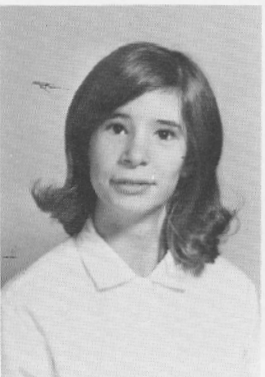

J. Corbette
 S. Cox
 R. Craft
 T. Crisman
 D. Dailey

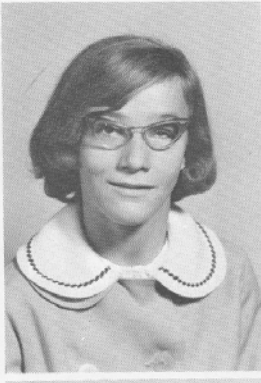
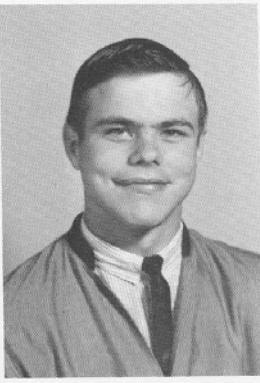

B. Elliot
 E. Fitzgerald
 B. Fulk
 F. Dingus
 B. Dunn

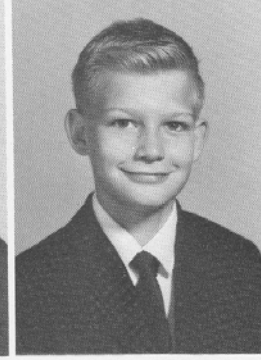
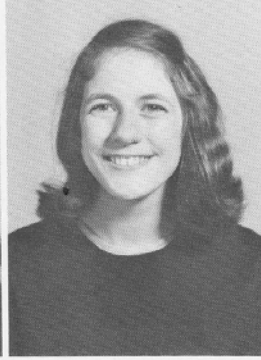
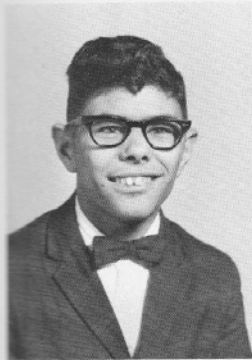

R. Gilbert
 D. Hankins
 M. Howland
 L. Hypes
 D. Inabinett

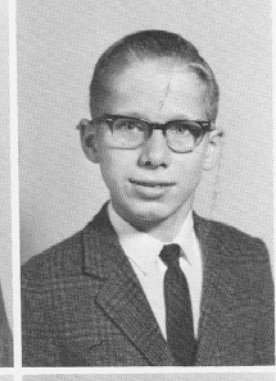
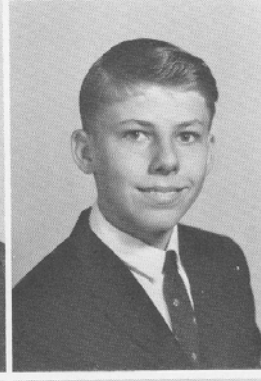
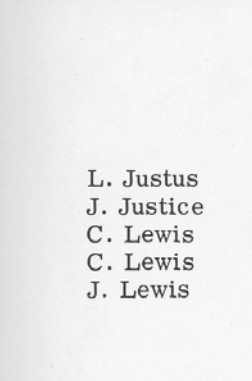

L. Justus
 J. Justice
 C. Lewis
 C. Lewis
 J. Lewis

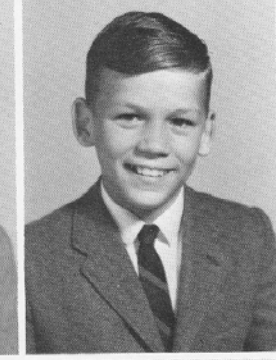
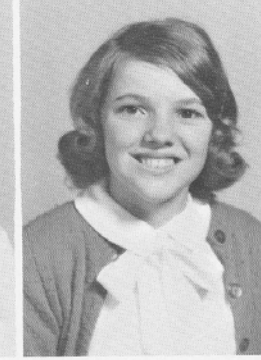
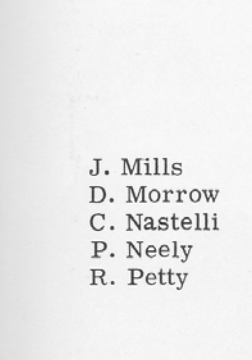

J. Mills
 D. Morrow
 C. Nastelli
 P. Neely
 R. Petty

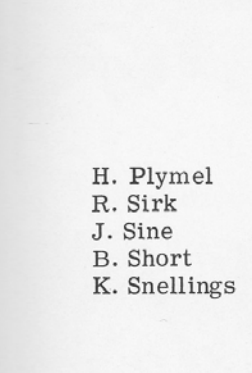

H. Plymel
 R. Sirk
 J. Sine
 B. Short
 K. Snellings



J. Stanley
 J. Taylor
 G. Thomas
 J. Tussing
 J. Weeks

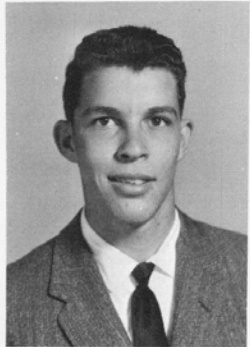

S. Wood

GRADE 3



M. Barker

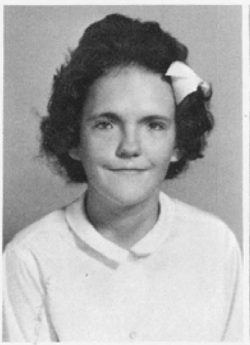

T. Bess
 S. Byers
 I. Doyle
 C. Harris
 S. Hart

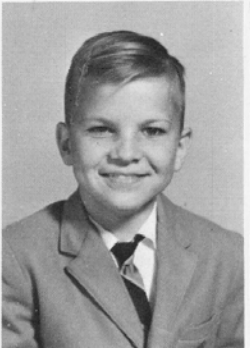

W. Hucul
 D. Inabinett
 B. Jones
 S. Lewis
 D. Pike

J. Reid
 P. Rexrode
 C. Riggs
 A. Short
 D. Simons

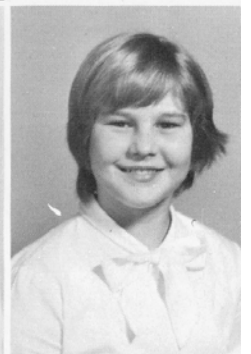

C. Lyles
 D. Vess
 B. Warden
 G. Watts
 M. Wright



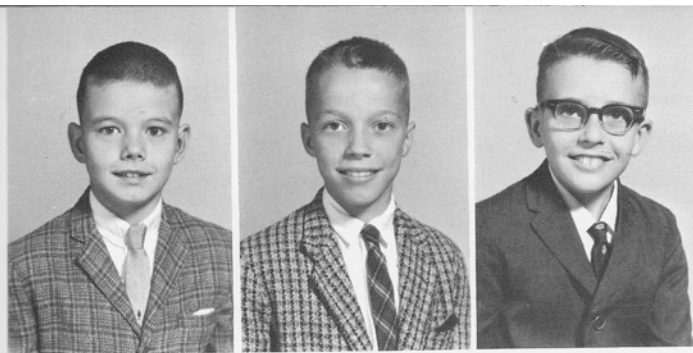

D. Addair
D. Blackenship
B. Brewster

GRADE 2



G. Brown P. Burke G. Byrd C. Camden W. Carwile C. Clements



J. Cross L. Fortune D. Hughes K. Kingery P. Kirkpatrick S. Mercier



K. Pruett K. Ratcliffe J. Rexrode K. Robinette R. Thompson L. Wood

GRADE 1

B. Allen C. Anderton C. Ballard S. Berry M. Culbert D. Cunningham



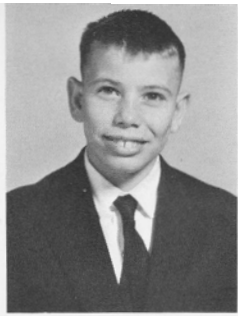

C. Dales
P. Ferebee
D. Finter
R. Groves
C. Harper



K. Hogston
D. Huffstrickler
D. Johnson
D. Jonas
K. Lowe

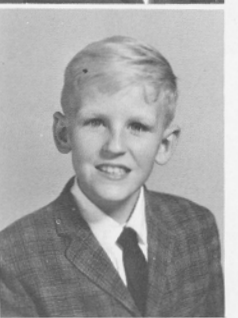

G. McLawhorn
D. Owens
D. Owens
D. Perkins
J. Plymel

S. Powell
T. Rader
B. Ramey
N. Reid
J. Ridgway

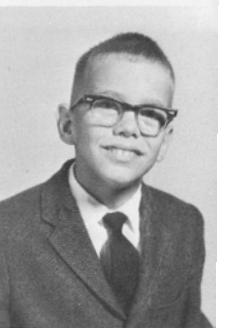

D. Riggs
C. Rossier
L. Sanford
N. Sexton
D. Short



R. Simon
J. Simpson
R. Sinder
J. Spielberg
L. Thompson





G. Toney
D. Walters
W. Webb
P. Wright

PREP II

K. Buel
M. Carwile
D. Dillon
D. Eastridge

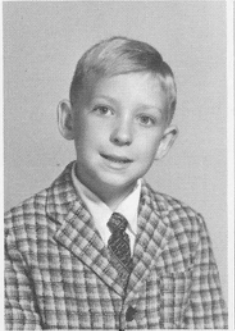
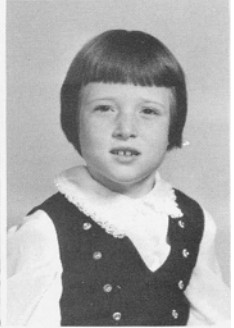

B. Hall
L. Henderson
M. Jones
M. King
K. Lawson

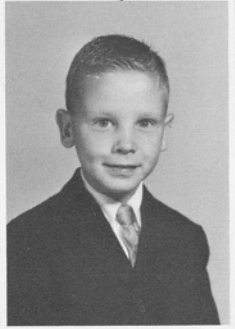

B. Lowe
D. Lowe
L. McNeely
R. Meade
K. Mountjoy

D. Murphy
M. Osborne
D. Parker
L. Parker
H. Phillips

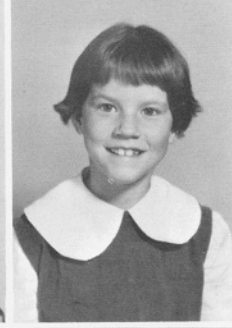

R. Ramey
V. Riggs
P. Runion
F. Weaver
M. Wilmore

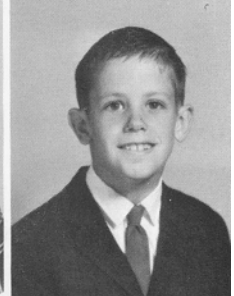
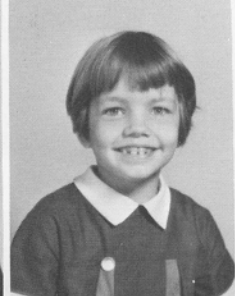

PREP I

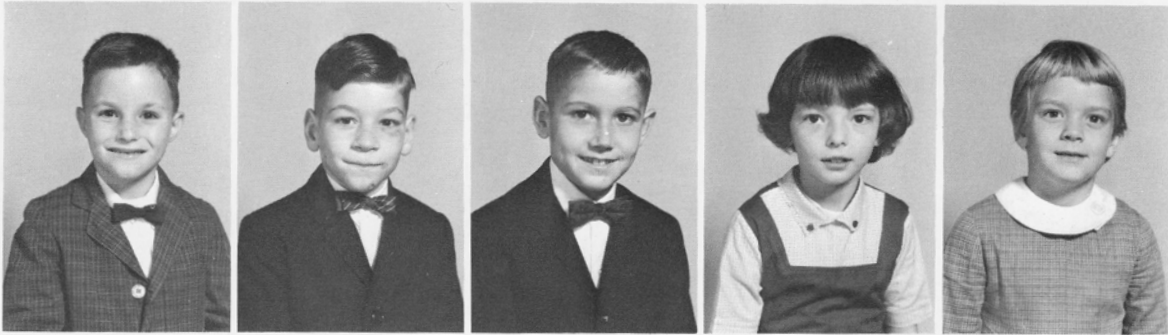

R. Bazemore
G. Bower
G. Bowers
J. Brown
D. Cox

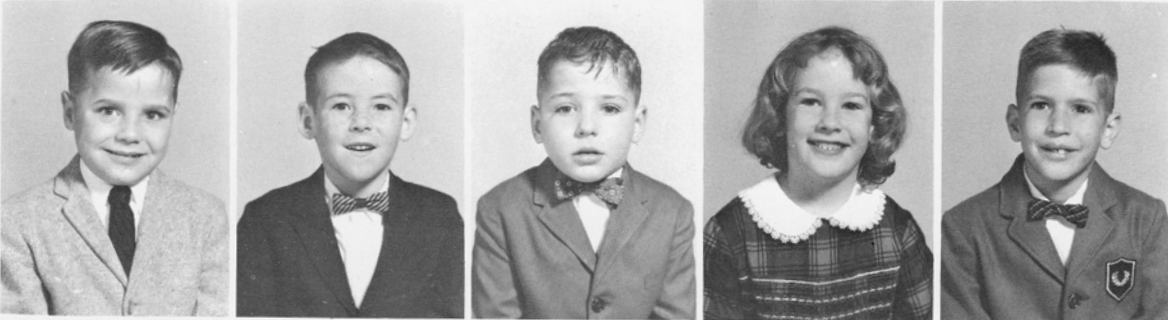

G. Craft
B. Duncan
C. Elkins
H. Elkner
J. Forinash

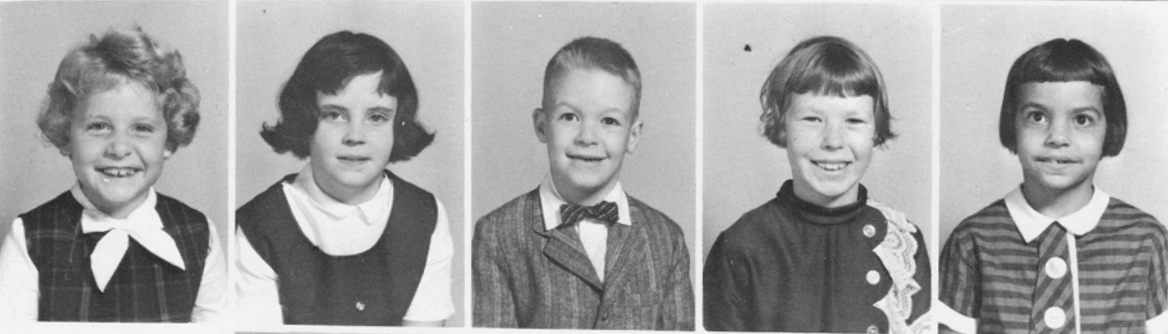

W. Fortune
D. Frantz
J. Fulcher
M. Goad
N. Hackett

R. Hurst
J. Jefferson
M. Juhasz
K. Lackey
C. May

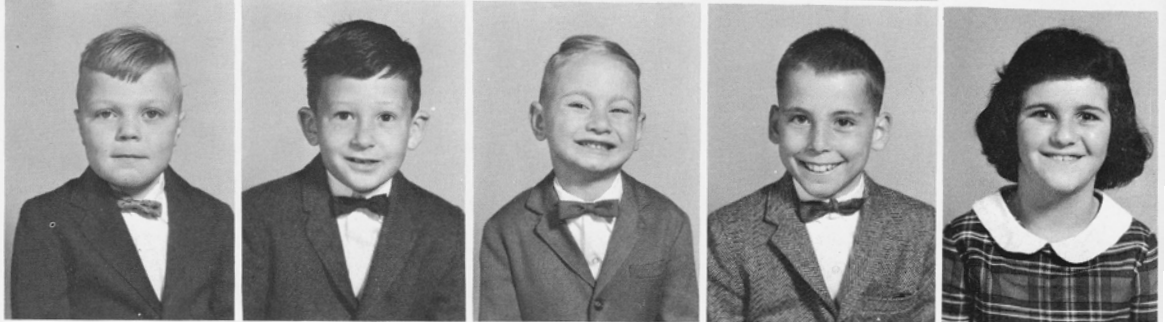

H. Megginson
B. Myers
J. Naylor
D. Overby
F. Paravati



S. Pence
 B. Pike
 K. Powell
 K. Pruett
 T. Smith



K. Trivette
 K. Truesdale
 A. Weaver
 K. Whiteside
 D. Zerkle



UNGRADED

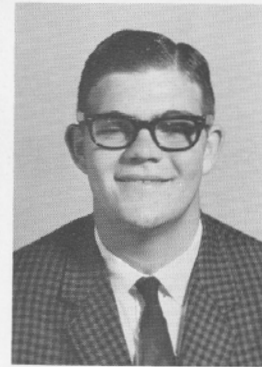

D. Abshire

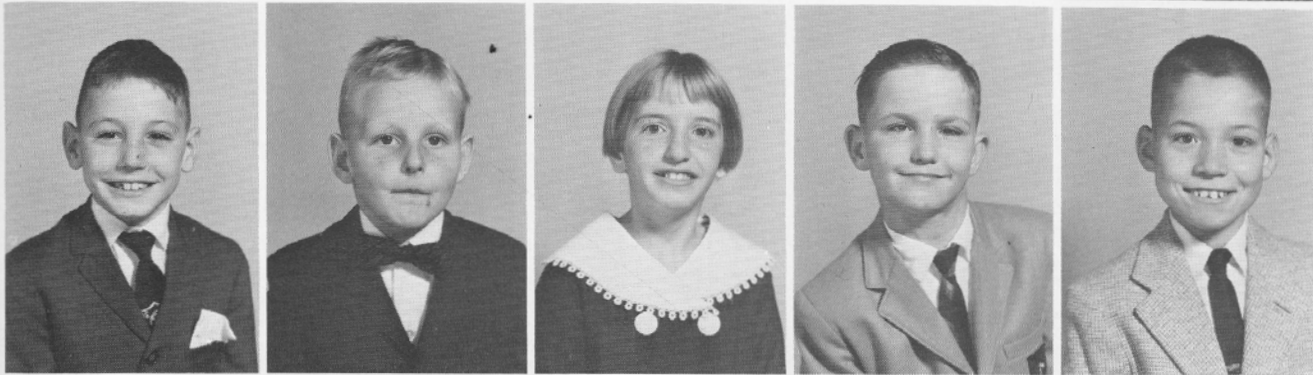

B. Austin
 D. Booth
 D. Brogan
 J. Cawley
 J. Cole



J. Crawford
 J. Dowdy
 A. Eary
 D. Gregory
 E. Hawks

R. Howard
W. Lipes
S. Looney
P. Nissar
J. Padgett



T. Roach
D. Saunders
B. Sawyer
C. See
C. Settle



D. Snider
J. Stanley
E. Taylor
M. Williamson

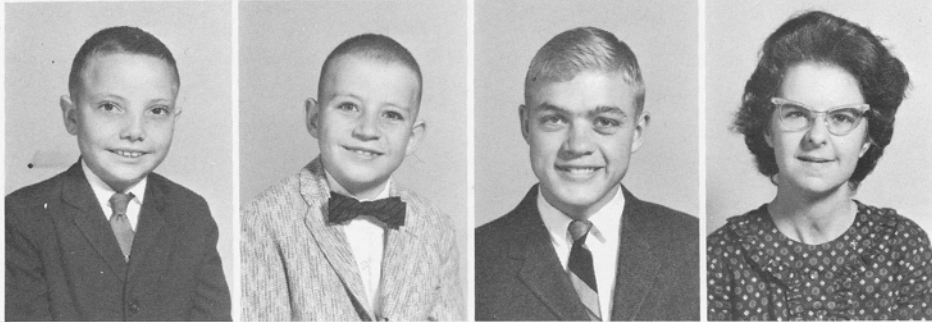

Not in picture:
C. McKenney





ACTIVITIES

A stylized graphic of a classical portico, consisting of a triangular pediment supported by six columns. The columns are represented by solid black shapes with white highlights, and the entire structure is set on a base of three horizontal lines. Below the graphic, the word "ACTIVITIES" is written in a bold, sans-serif font.



Allie Powell, Linda Murphy, John Caudle, Janice Mayo, Richard Dooley, Chanda Winesburg, Clifton Lockridge, Brenda Honaker, Tommy Rea.

THE 1966 WHITE COLUMNS STAFF



ADVISORS:
Mr. W. McChord
Mr. R. Drake
Mr. A. Painter



Richard Dooley, President; Tommy Rea, L.S. Reporter; Brenda Honaker, Secretary; Calvin Glass, Treasurer; John Caudle, Vice-president.

THE TYLER LITERARY SOCIETY

These three L.S. member girls wait patiently for their turns to drink.



CLASS OFFICERS



SENIORS

President Kay Collins, Vice-President Calvin Glass, Secretary Janice Mayo, Treasurers Kris Beaman and Tommy Rea.

JUNIORS

President Maureen Harris, Vice-President Tippy Markham, Secretary Brenda Honaker, Treasurers Sandra Strickler and Vilas Steiner.





John Caudle, Richard Dooley, Sheila Owensby, Janice Mayo, Tommy Rea, Calvin Glass.

THE TWIN FOUNTAINS STAFF



AUDIO-VISUAL AIDES

Clifton Lockridge
Earl Campbell



EXPLORERS POST 76

ADVISOR: Mr. Thomas Sebrell

TOMORROW'S MEN

BOY SCOUTS TROOP 76

SCOUTMASTER: Mr. Jack Thompson



SENIOR SUPERLATIVES



MOST INTELLIGENT

Kris Beaman
Earl Campbell

MOST STUDIOUS

Janice Mayo
Earl Campbell



MOST DEPENDABLE

Allie Powell
Sheila Owensby

SENIOR SUPERLATIVES

BEST ALL AROUND

Joyce Honaker
John Caudle

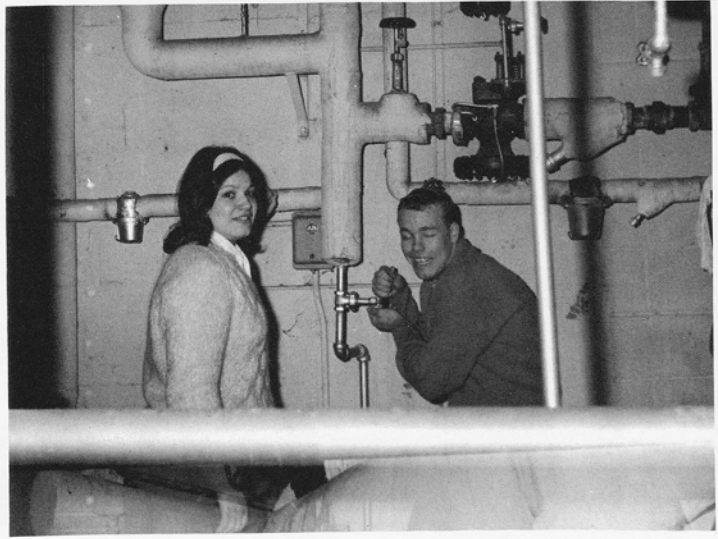

FRIENDLIEST

Clifton Lockridge
Janice Mayo



BEST SCHOOL SPIRIT

Clifton Lockridge
Janice Mayo



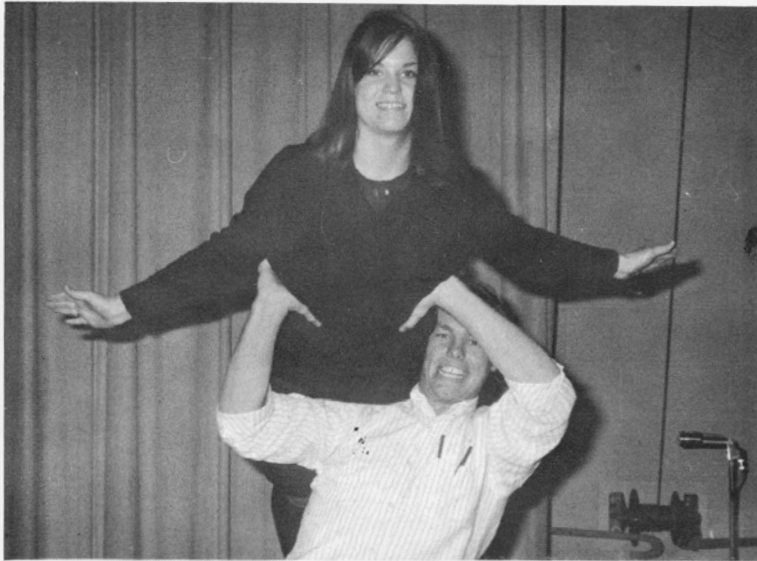

MOST POPULAR

Kris Beaman
John Caudle

LAZIEST

Richard Dooley
Joyce Honaker



QUIETEST

Earl Campbell
Joyce Honaker



WORST NUISANCE

Sheila Owensby
Marshall Nace

BEST DRESSED

Kay Collins
Tommy Rea

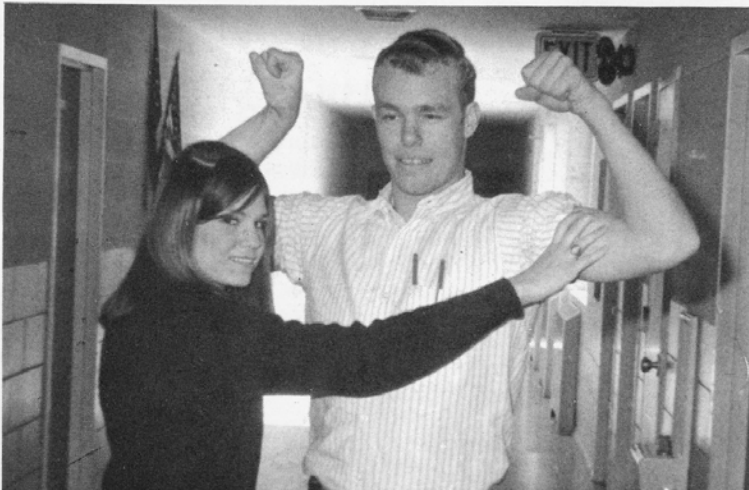

BEST ATHLETE

Kris Beaman
John Caudle

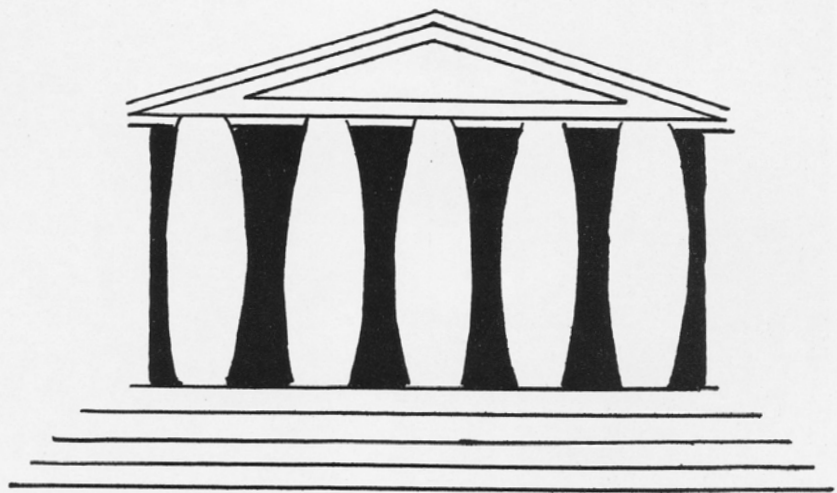

ATHLETICS



Nancy Wagoner, Linda Fitzgerald, Brenda Honaker, Chanda Winesburg, Marilyn Heppert, Diane Hutchinson, Adele Vallario, Sharon Sullivan.

VARSITY CHEERLEADERS



JUNIOR VARSITY



Miss Shirley Roop
Sponsor



FRONT: Linda Murphy. SECOND ROW: Jean Gibson, Arlene Glass. THIRD ROW: Kathy Grisso, Ruth Freeman. FOURTH ROW: Charlotte Quesenberry, Gail Moore, Bonnie Hare.

COACHES



Mr. Jim Pedersen
Football
J.V. Basketball
Ass't. Baseball

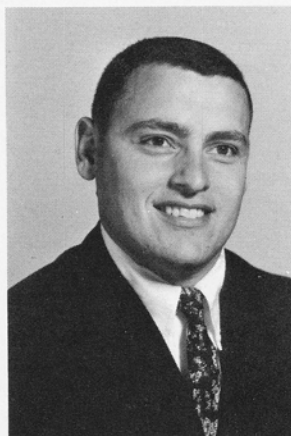

Mr. Rocco DeVito
Ass't. Football
Basketball
Baseball



Mr. Ralph Kiser
J.V. Football
Pee Wee Basketball

FOOTBALL

Alleghany	20	V.S.D.	0
Valley	19	V.S.D.	0
Ft. Defiance	40	V.S.D.	0
Rockbridge	31	V.S.D.	0
Riverheads	25	V.S.D.	0
North Cross	12	V.S.D.	13
Tennessee	12	V.S.D.	7
James River	26	V.S.D.	7
Buffalo Gap	26	V.S.D.	0
Wilson	37	V.S.D.	7

District Record: 0-7
Overall Record: 1-9

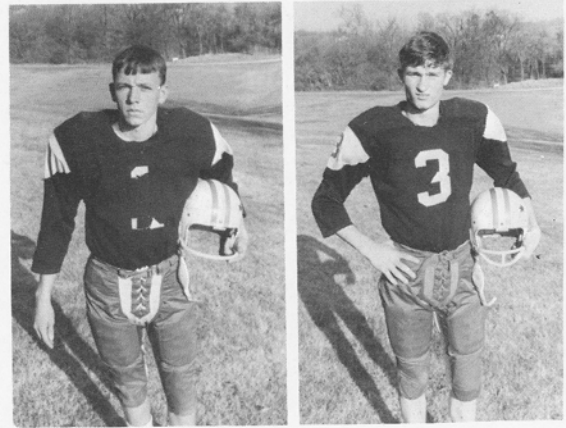

R. Dooley

CO-CAPTAINS

B. Goad

FRONT ROW: D. Gaudette, S. Shrum, R. Dooley, B. Goad, R. Kiser, C. Lockridge. SECOND ROW: S. Dupree (Mgr.) C. Dupree, T. Markham, E. Lepizzi, V. Steiner, E. Fitzgerald, R. Pullen, R. Hoosier (Mgr.). THIRD ROW: Coach Pedersen, D. Dailey, B. Davis, S. Noel, J. Olinger, M. Belew, D. Neighbors, Ass't. Coach DeVito.

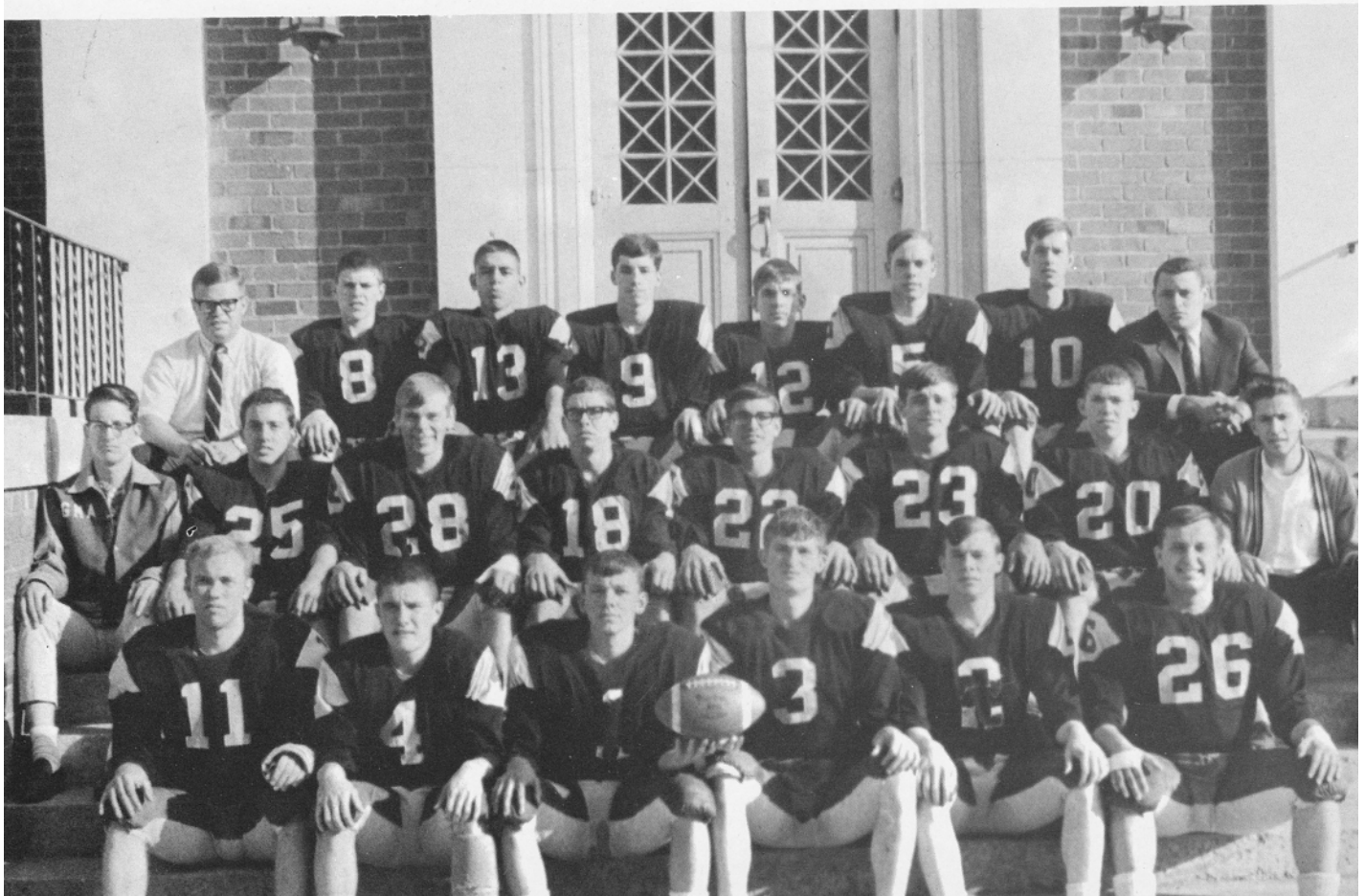

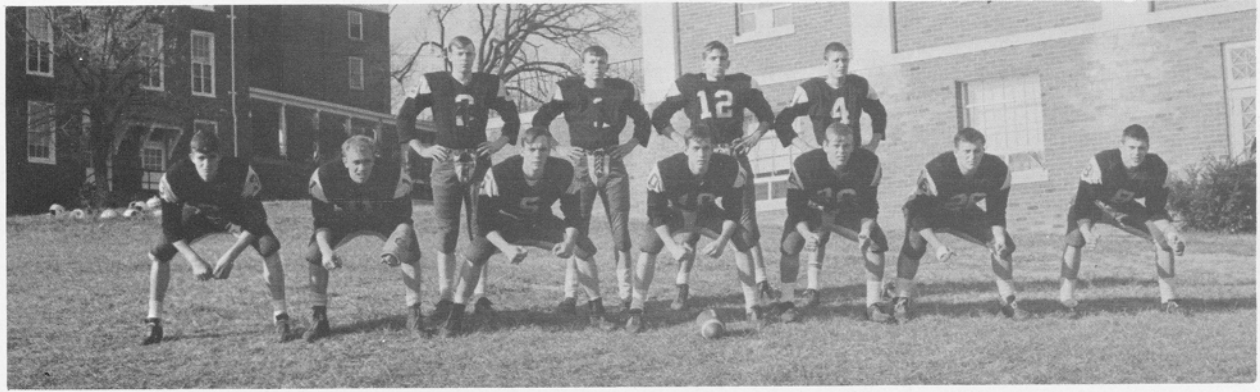

"A" TEAM: FRONT ROW: B. Goad, D. Gaudette, M. Belew, D. Neighbors, T. Markham, C. Lockridge, D. Dailey.
 BACK ROW: R. Kiser, R. Dooley, J. Olinger, S. Shrum.

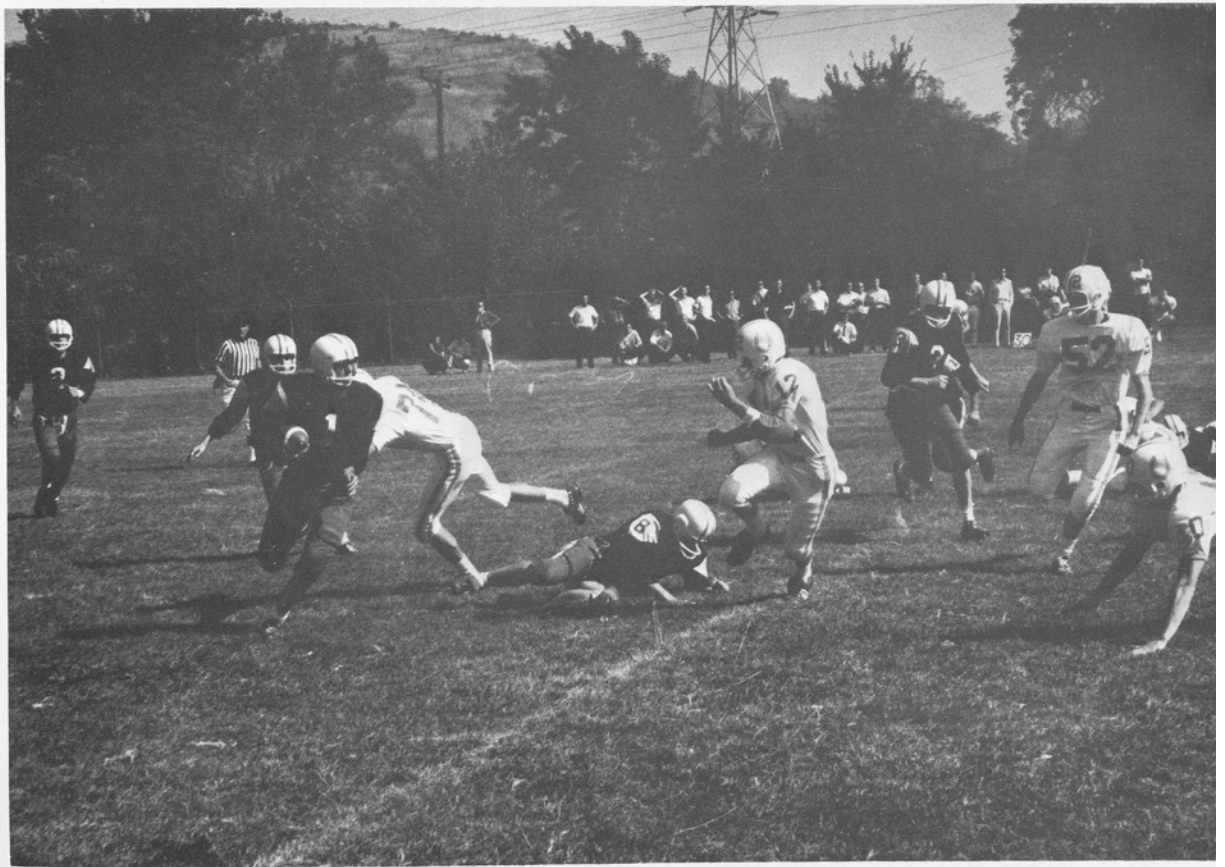

Slippery Dooley (1) squirms through a phalanx of would-be tacklers of Alleghany for considerable gain.

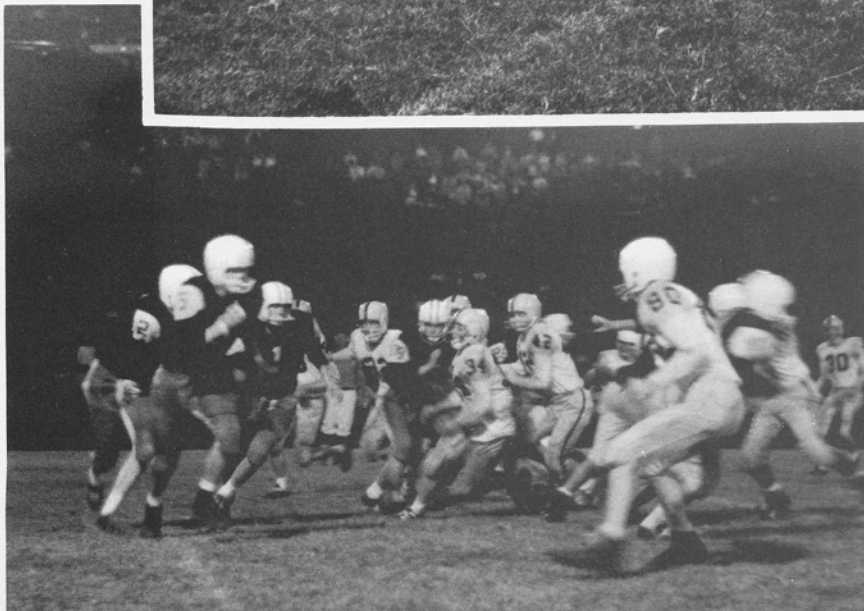

Ronnie Kiser (2) follows the party of blockers as he starts sweep run against the host Valley under arch lights.

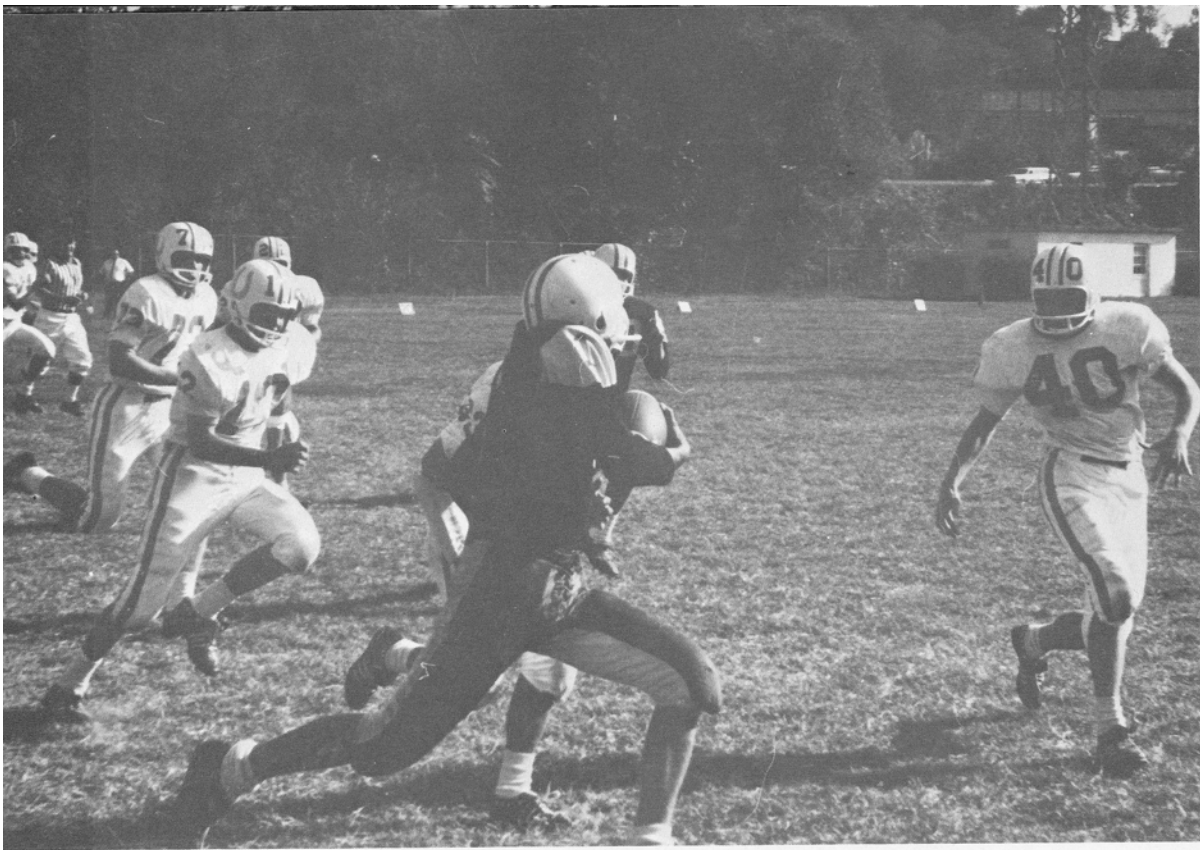

Diminutive Dooley sweeps around right end for three yards gain against mighty Alleghany.

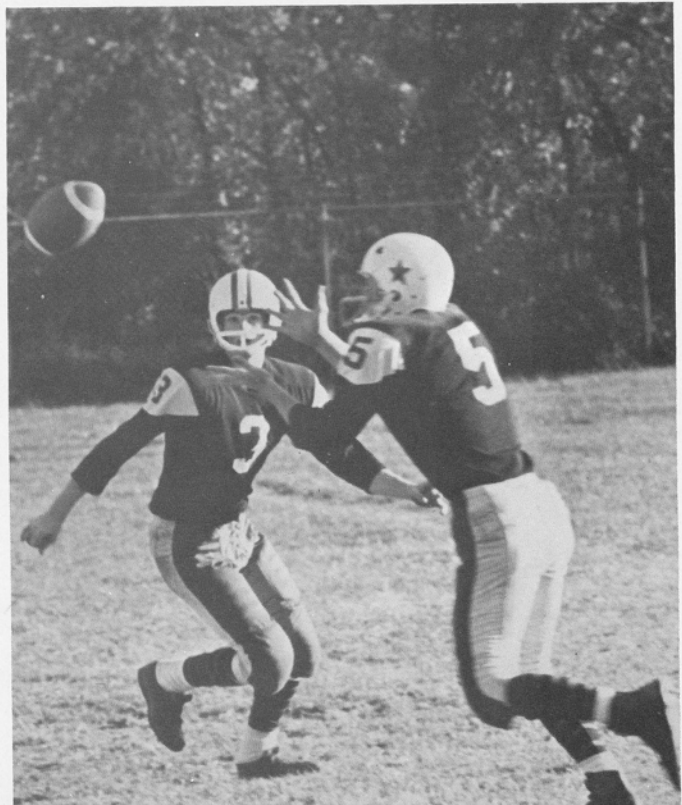

Merrit Belew (5) intercepts pigskin thrown by quarterback of Buffalo Gap near end zone as Bill Goad (3) eyes the lost ball.



FRONT ROW: D. Winesburg, E. Fitzgerald, L. Headrick, H. Clapp, R. Noel, S. Harper, K. Mitchell, C. Keen, J. Cornette. SECOND ROW: R. Lawson, D. Craft, M. Searls, G. Hudson, P. Flavin, B. Mawyer, K. Potter, T. Chrisman, B. Lacks. THIRD ROW: Coach Kiser, E. Arnold, R. Petty, D. Trainum, N. Clapp, J. Taylor.

JUNIOR VARSITY

Ronnie Mason is brought down after gaining 5 yards against visiting Alleghany.

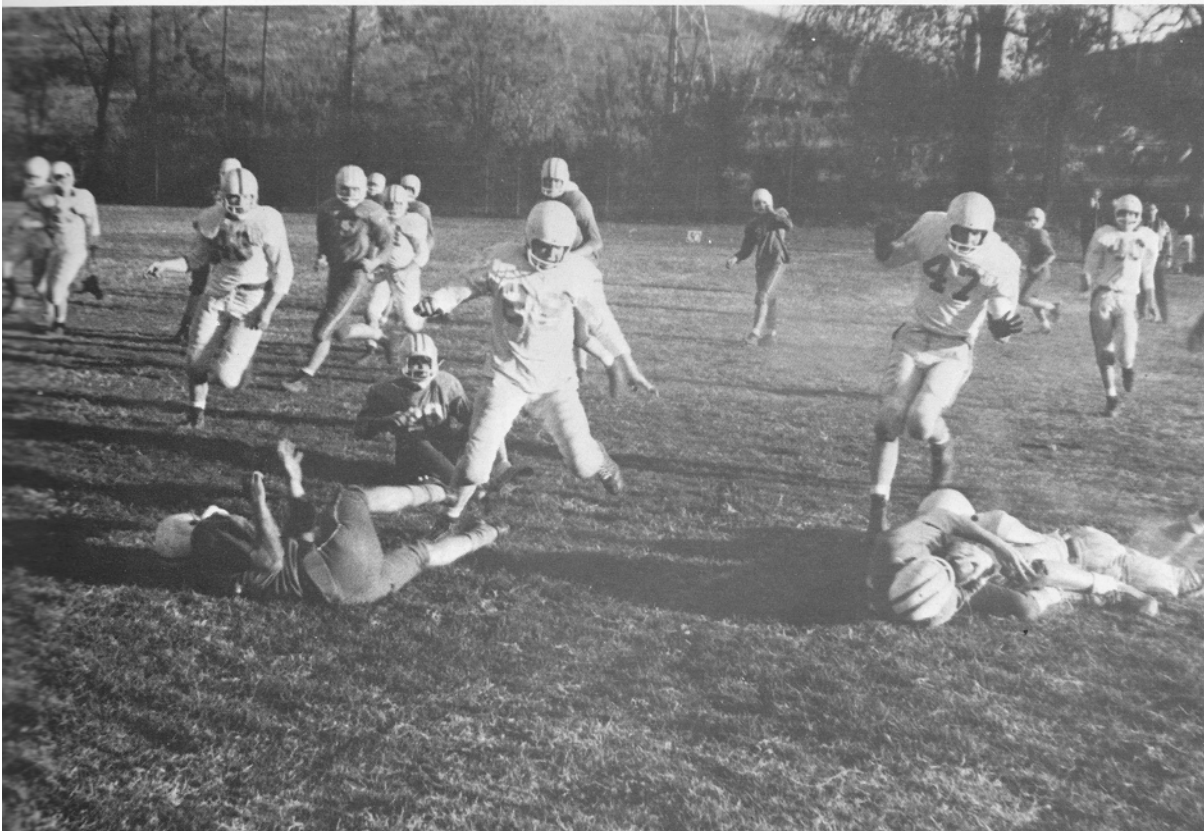

BASKETBALL

Ft. Defiance	72	V.S.D.	28
Clifton Forge	70	V.S.D.	36
James River	77	V.S.D.	48
Alumni	38	V.S.D.	62
Alleghany	43	V.S.D.	41
Ft. Defiance	66	V.S.D.	49
Buffalo Gap	70	V.S.D.	29
Riverheads	66	V.S.D.	49
N.J.S.D.	45	V.S.D.	47
Wilson	57	V.S.D.	47
Rockbridge	55	V.S.D.	38
W.V.S.D.	52	V.S.D.	49
Clifton Forge	62	V.S.D.	38
14th Mason-Dixon Tournament at				
Baton Rouge, La.				
Florida	51	... V.S.D.	45	
Mississippi	35	... V.S.D.	65 (Consolation Winner)	
Wilson	53	V.S.D.	47
Kendall	44	V.S.D.	45
Riverheads	93	V.S.D.	69
Alleghany	47	V.S.D.	58
James River	45	V.S.D.	47

District Record: 2-12

Overall Record: 6-14

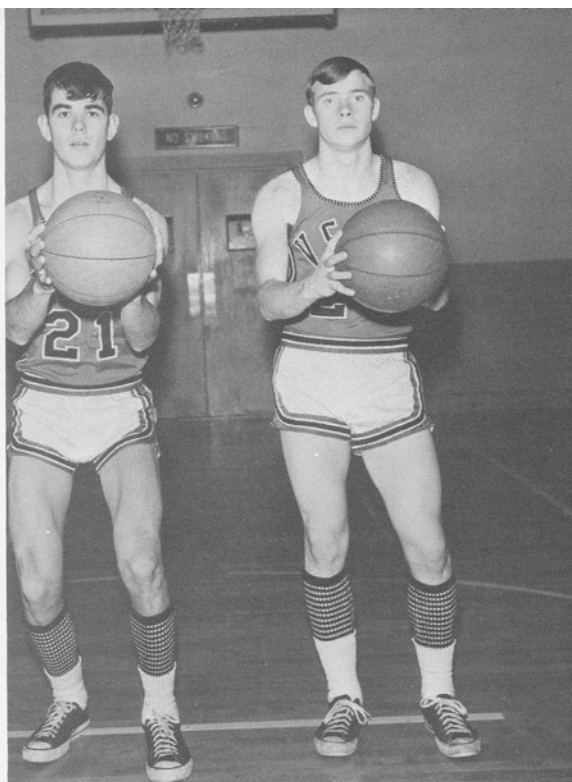

CO-CAPTAINS: Tommy Rea and Ronnie Kiser

SEATED: R. Hoosier (Mgr.), R. Dooley, T. Rea, R. Kiser, M. Belew, C. Harrison (Mgr.). STANDING: Coach DeVito, J. Olinger, D. Neighbors, S. Noel, C. Dupree, G. Hudson.

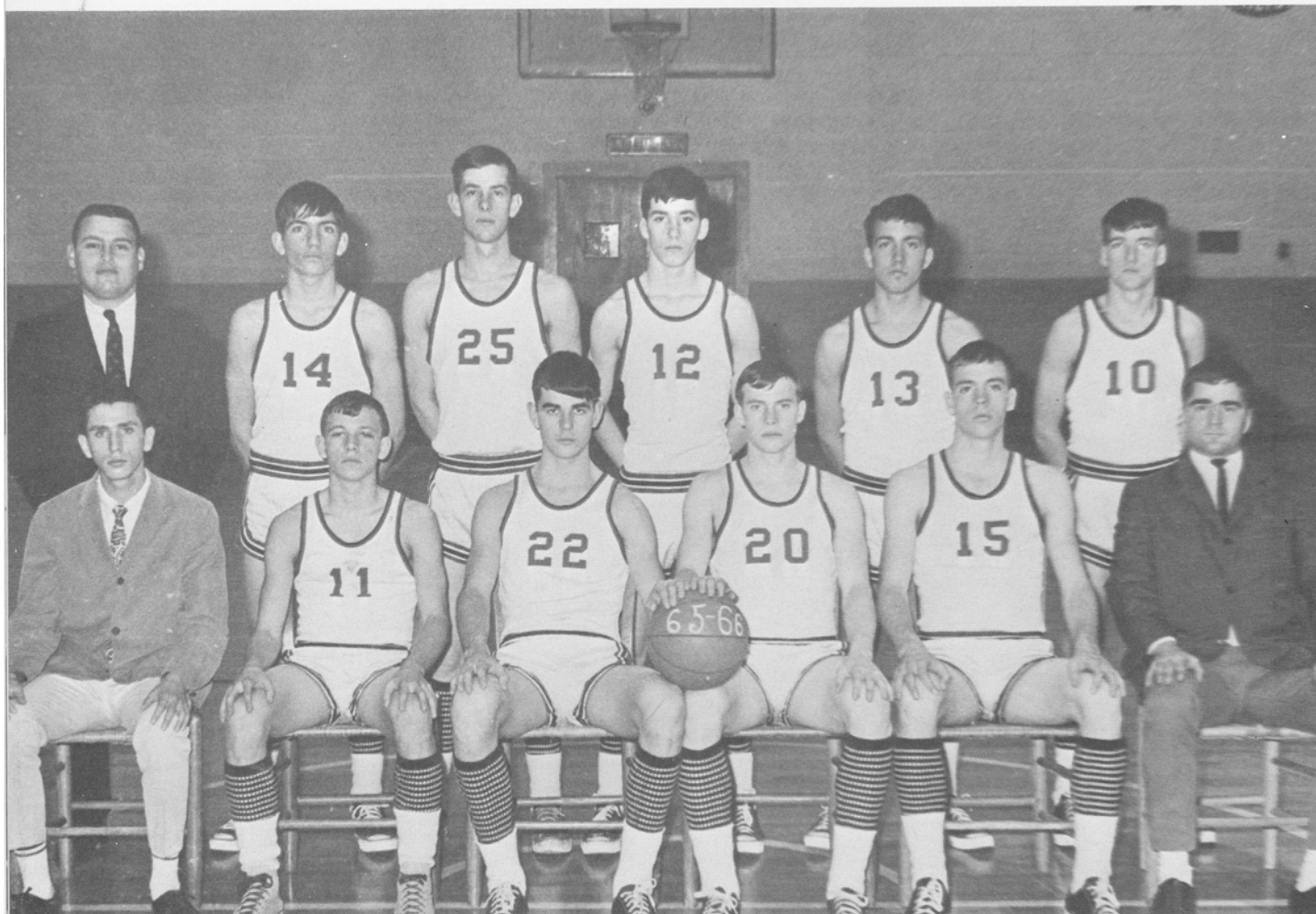

Ouch! Tommy Rea (22) vacuums key rebound as Layman (23) of James River obviously fouled him. Result: Rea went to the charity line and sank crucial free throws in upset victory 47-45 over favored James River.

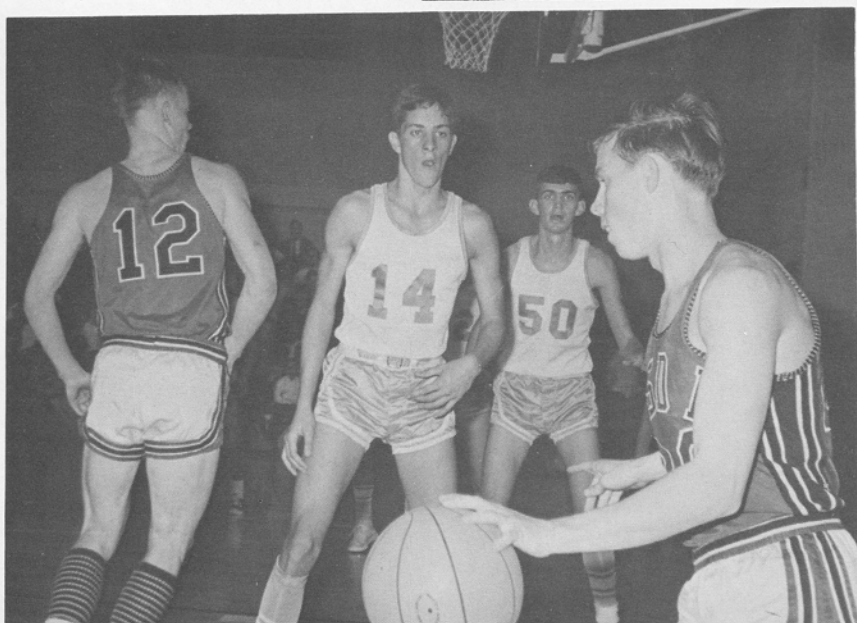
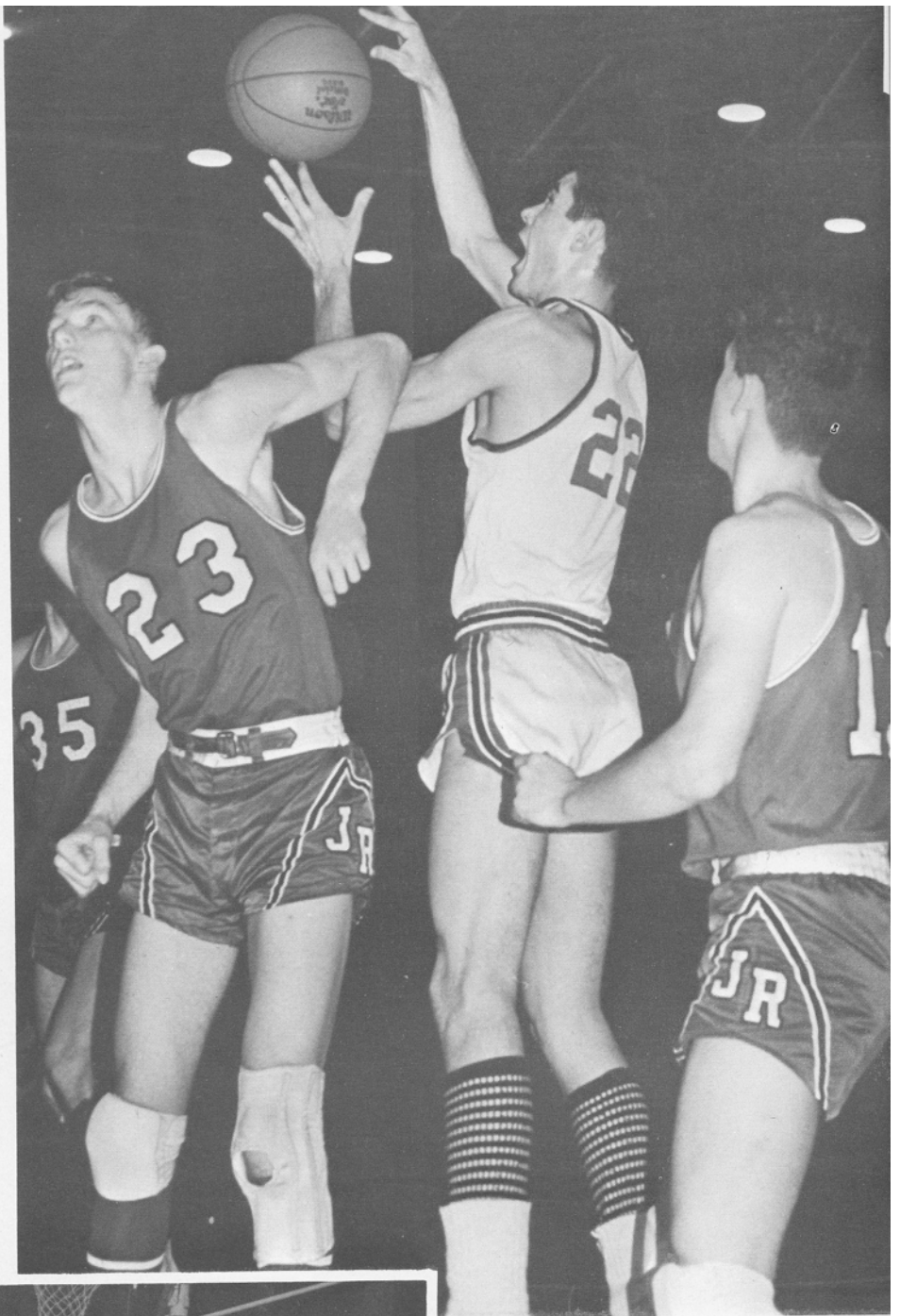

Kiser dribbles around as Belew (12) sets a screen on Haggarty (14) of Fort Defiance.



Wilson's strongman Wingard (52) grabs crucial rebound as Kiser (20) does fancy jump.

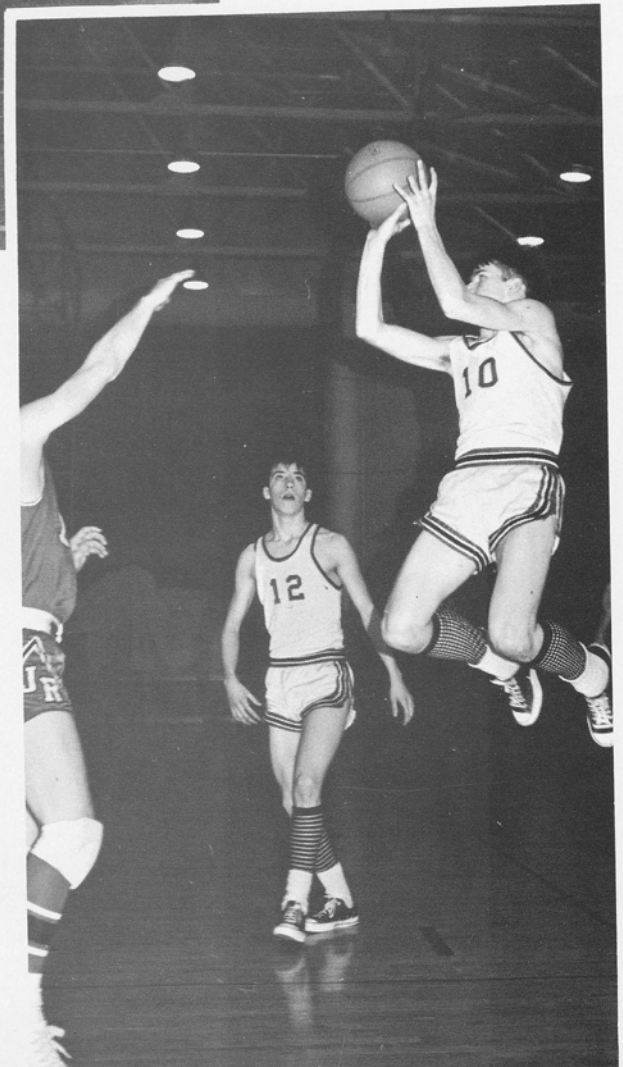

Hudson scores his first and last goal in the last game against James River as S. Noel looks on.

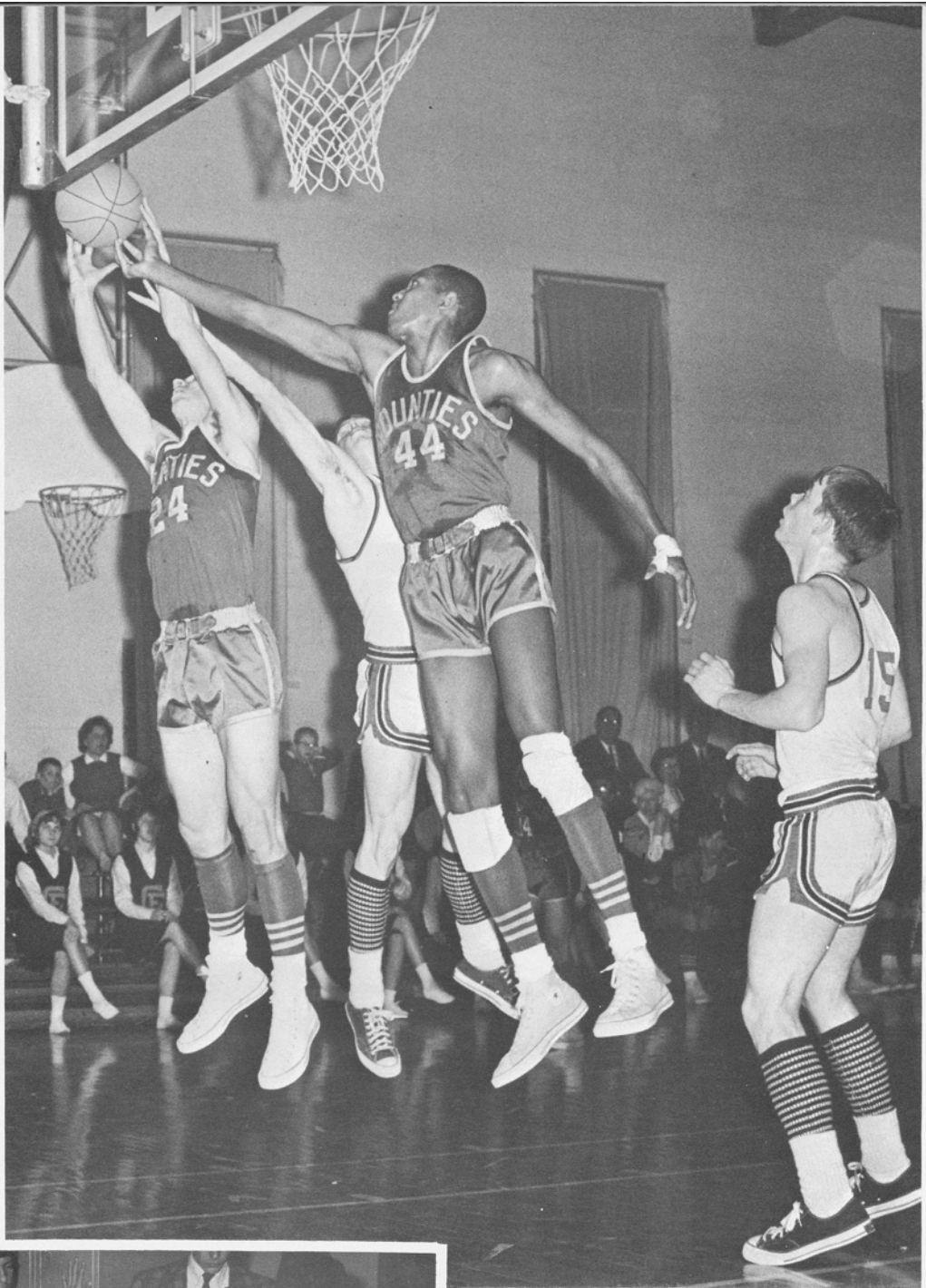

Clifton Forge's 6'9" Walter Banks (44) grabs the ball ala Russell as VSD's Kiser battles for rebound and Belew (15) looks on.

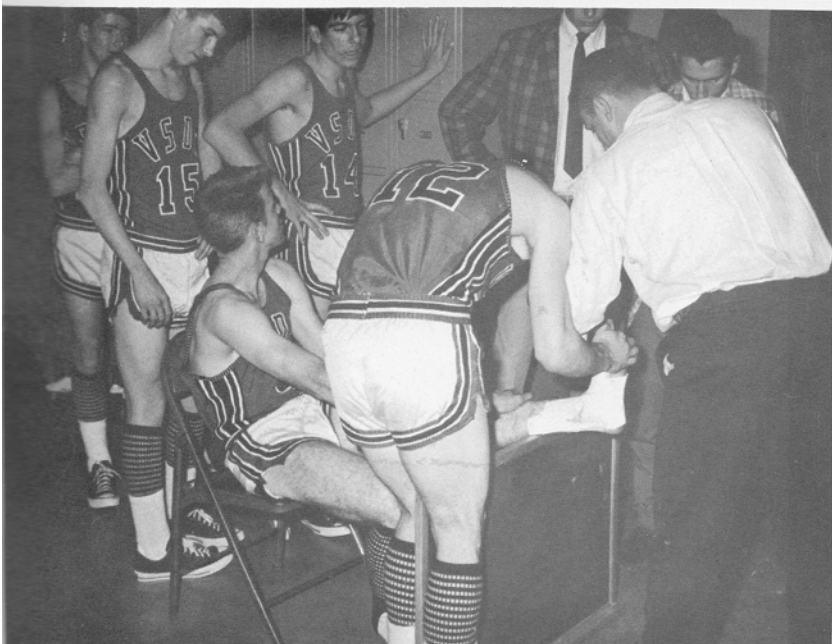

VSD Varsity cagers are fascinated at the art of taping demonstrated by Coach DeVito.



FRONT ROW: D. Winesburg, E. Fitzgerald, L. Headrick, H. Clapp, R. Noel, S. Harper, K. Mitchell, C. Keen, J. Cornette. SECOND ROW: R. Lawson, D. Craft, M. Searls, G. Hudson, P. Flavin, B. Mawyer, K. Potter, T. Chrisman, B. Lacks. THIRD ROW: Coach Kiser, E. Arnold, R. Petty, D. Trainum, N. Clapp, J. Taylor.

JUNIOR VARSITY

Ronnie Mason is brought down after gaining 5 yards against visiting Alleghany.

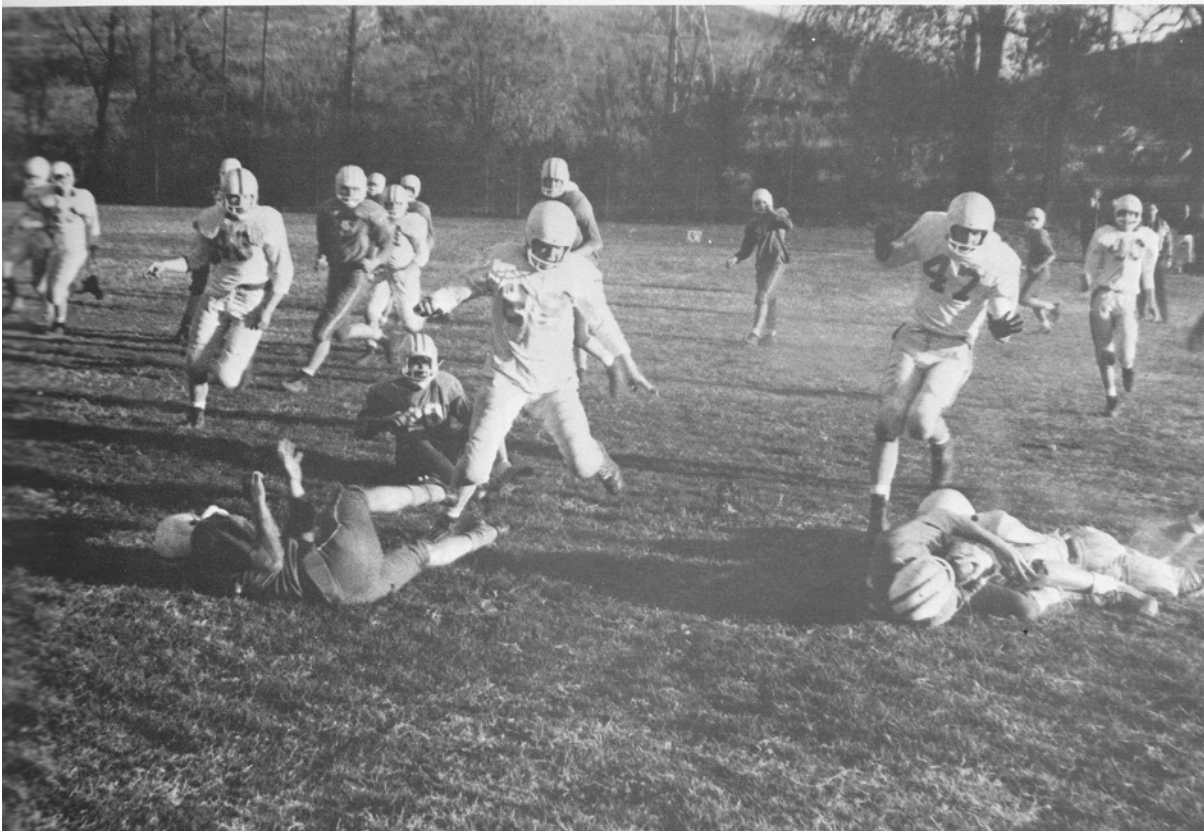

WRESTLING

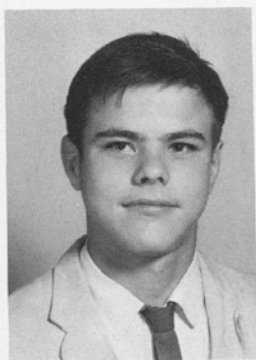

E. Fitzgerald

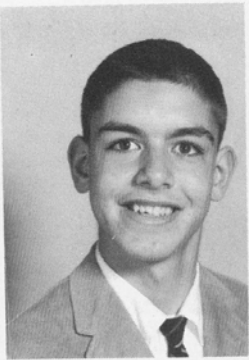

B. Davis



B. Goad

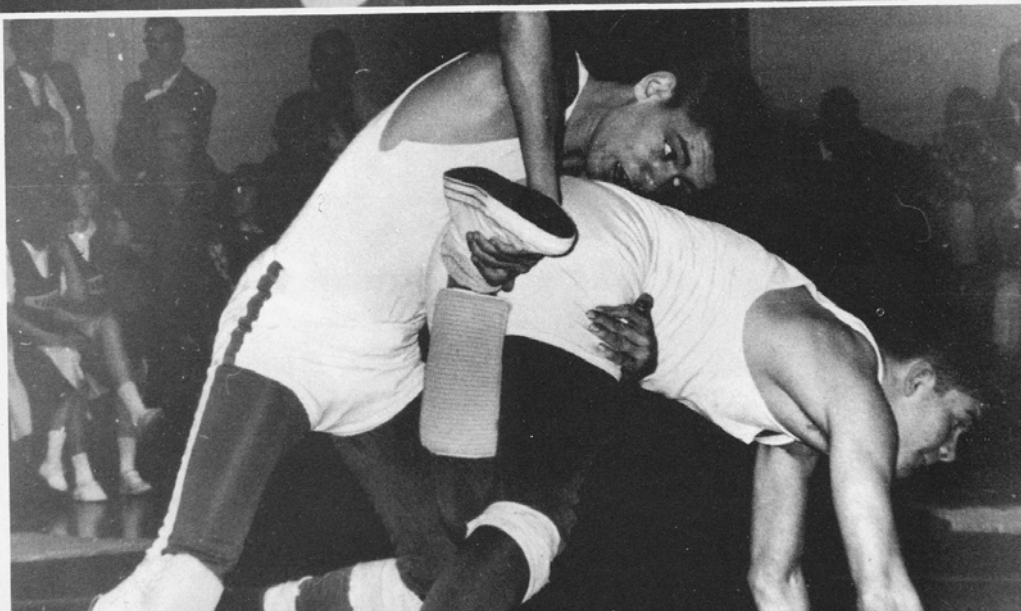
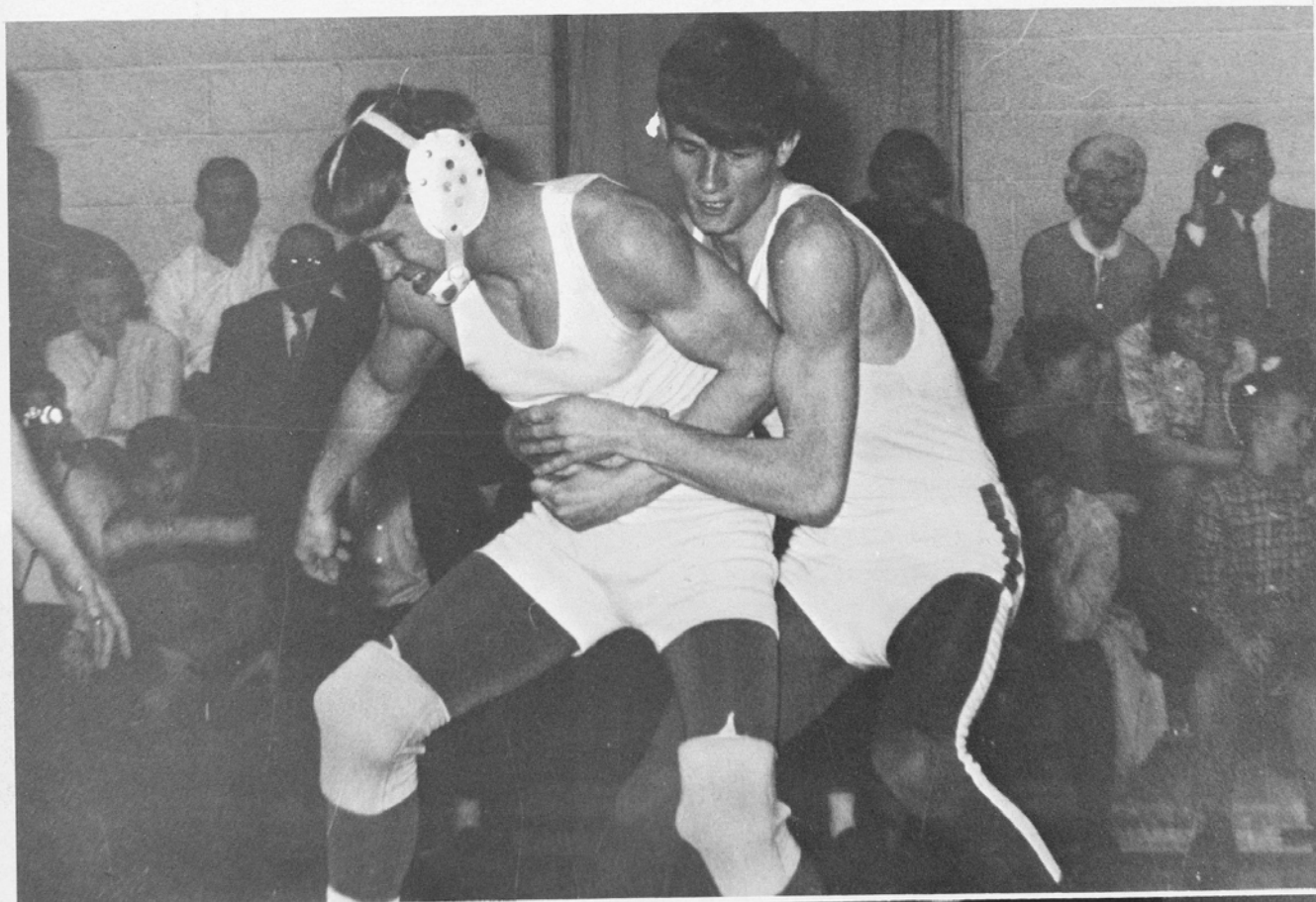

BASEBALL

V.S.D. 1.	Buffalo Gap	8
V.S.D. 2.	Alleghany	8
V.S.D. 1.	Fort Defiance	20
V.S.D. 1.	Rockbridge	9
V.S.D. 4.	Valley	10
V.S.D. 2.	Riverheads	8
V.S.D. 1.	Wilson	9
V.S.D. 2.	Millboro	7
V.S.D. 0.	Fort Defiance	9
V.S.D. 5.	Alumni	7
V.S.D. 1.	Wilson	14
V.S.D. 3.	Buffalo Gap	12
V.S.D. 5.	Alleghany	6

District Record: 0-10

Overall Record: 0-14

SEATED: J. Shifflett (Mgr.), R. Dooley, R. Kiser, T. Rea, C. Glass, R. DeVito (Coach), J. Pedersen (Ass't. Coach), B. Goad, C. Lockridge, R. Pullen, B. Davis (Mgr.). STANDING: A. Powell, T. Markham, W. Dudley, E. Campbell, M. Belew, S. Noel, V. Steiner, J. Olinger.



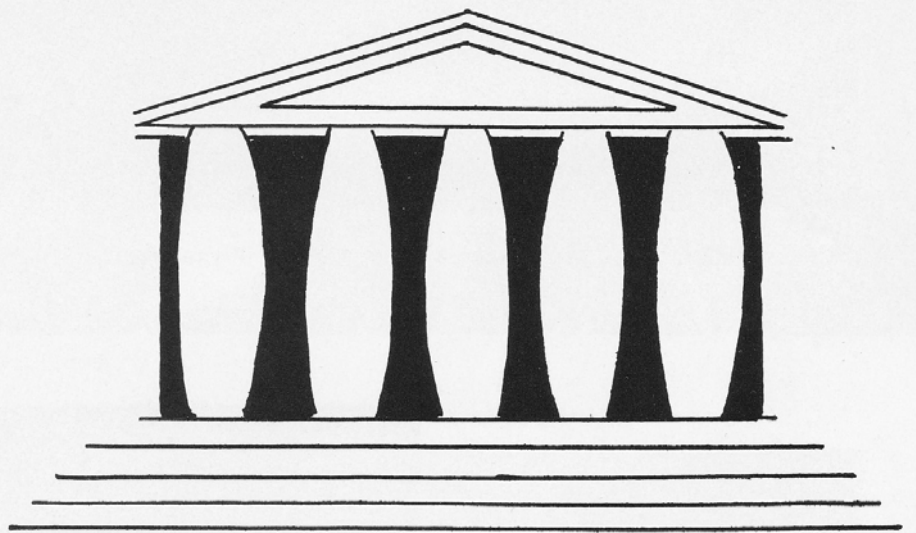

FEATURES

HOMECOMING



Homecoming Queen Janice Mayo and her Court: Joyce Honaker, Kay Collins, Kris Beaman, and Sheila Owensby.

Co-captain Dooley helps the Queen from her limousine during the half-time festivities.





Supt. Shinpaugh presides at the Coronation of Homecoming Queen Janice Mayo.



Regal Sash Problems.

W-E-L-C-O-M-E T-S-D. Yaaaaaaaaaaaaaaaaaaaaaaaaaaaaay!





The Queen and her Court are entertained at half-time.

Brenda Honaker sings THE STAR SPANGLED BANNER.





The Homecoming Celebrities line-up for an official inspection by Principal Gulbranson.

The Queen's Luncheon.



THANKSGIVING PROGRAM



Tippy Markham, Nancy Wagoner and Bobby Adams re-enact the first Thanksgiving.

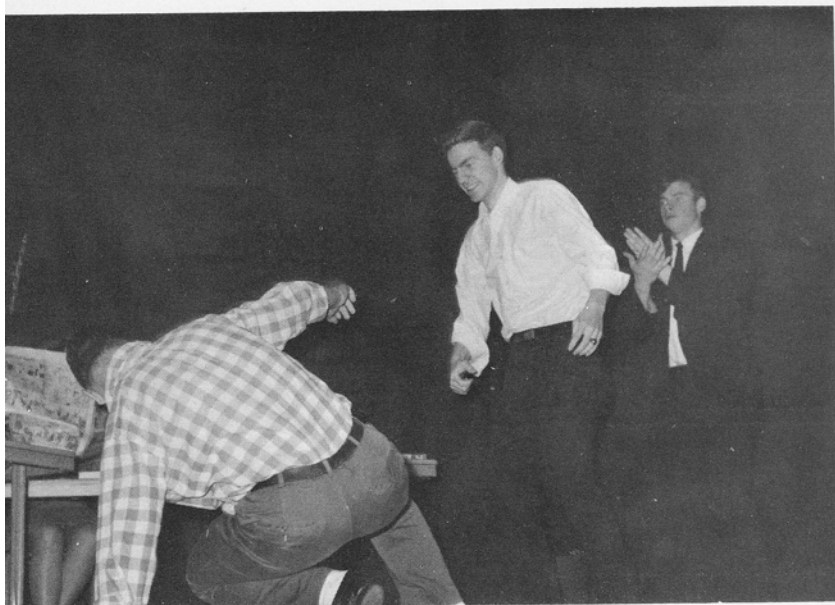

Bobby Harris, Earl Campbell, and Ronnie Kiser show us what school would be like without rules . . .

Narrator Brenda Honaker and the cast explain that we should be thankful for rules.

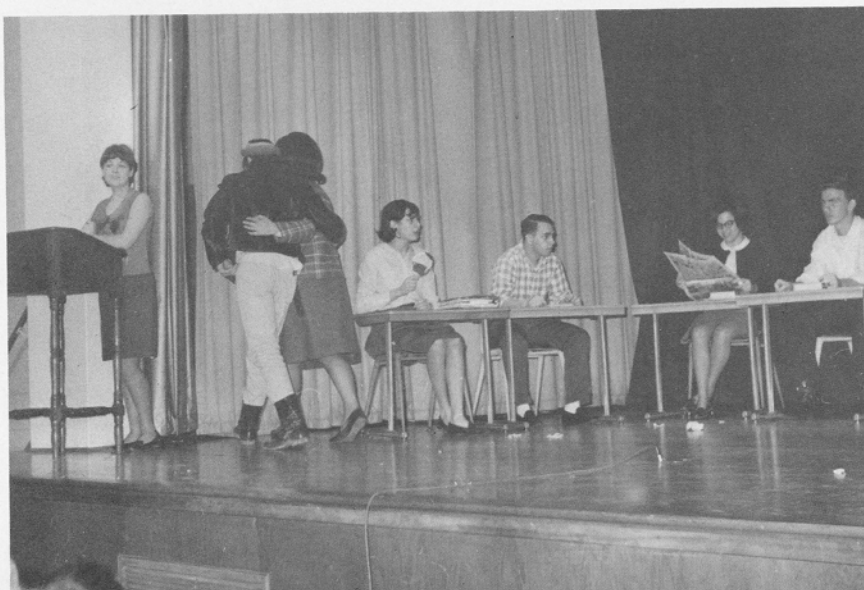



Mary Baldwin students Kris Kneuhaus and Ann Yarborough entertain the Juniors and Seniors with "I Want A Girl Just Like The Girl Who Married Dear Old Dad."

JUNIOR-SENIOR PROM



Jr. Class Pres. Powell thanks the dancers for their show.



Prom Royalty Mack Harris and Martha Roop.

The Juniors and Seniors enjoy the dancing and music.



DRAMA

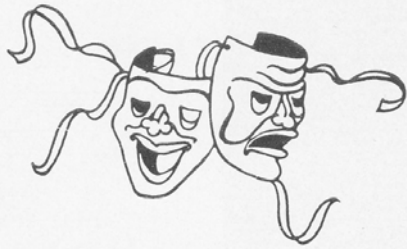

The Cast of THE UGLY DUCKLING

"THE UGLY DUCKLING"



King Frank Smith kisses the hand of pretty servant girl Adele Vallario.

Princess Linda Fitzgerald is carried off by a prince disguised as a servant.

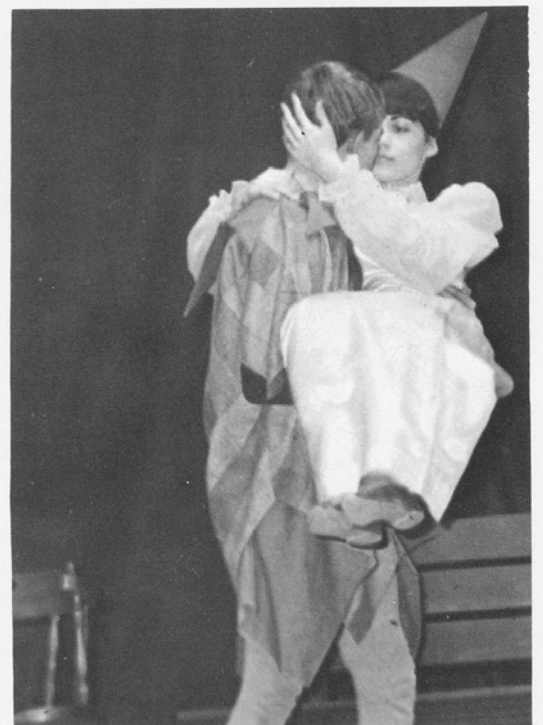

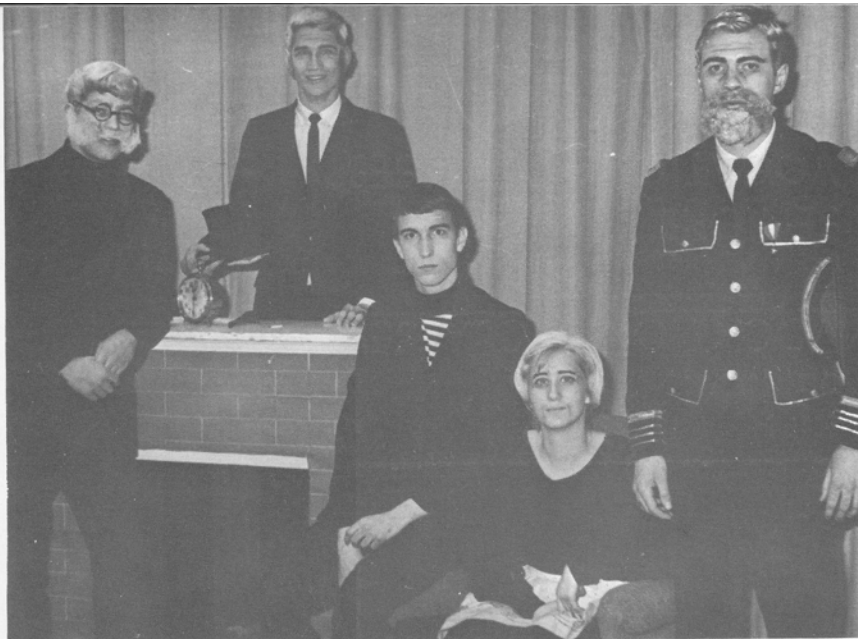

The Cast of THE MONKEY'S PAW

"THE MONKEY'S PAW"

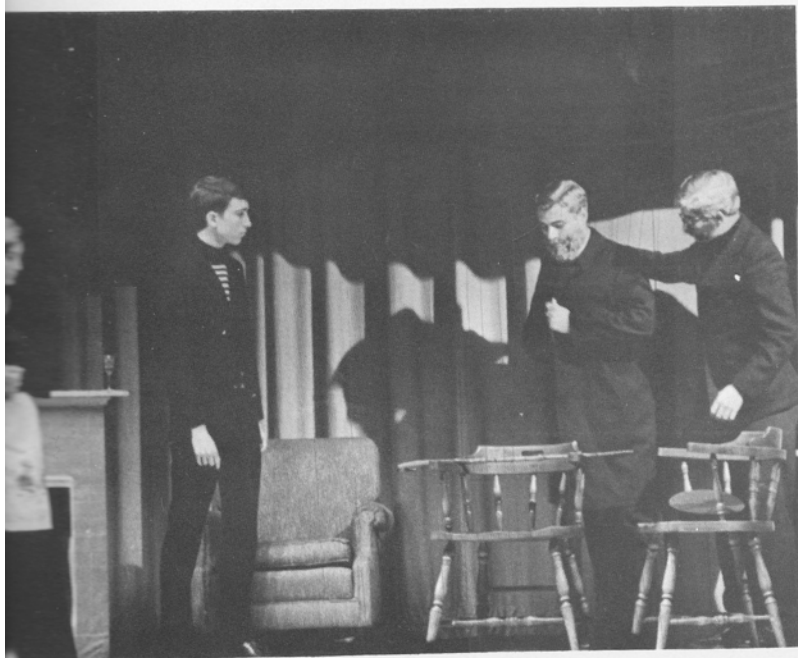

General Wayne Melton visits the family of Calvin Glass, Maureen Harris and George Dyson.

Calvin Glass makes a deadly wish with the monkey's paw.



THE CHRISTMAS SEASON



Santa visits Ruth Freeman in the infirmary.



The Christmas Dance shows high fashion and good form.





Santa's visit brings happiness AND CANDY!



John Caudle and the other little boys line up for candy.



The children gather around the Christmas Tree to hear a story from Santa.

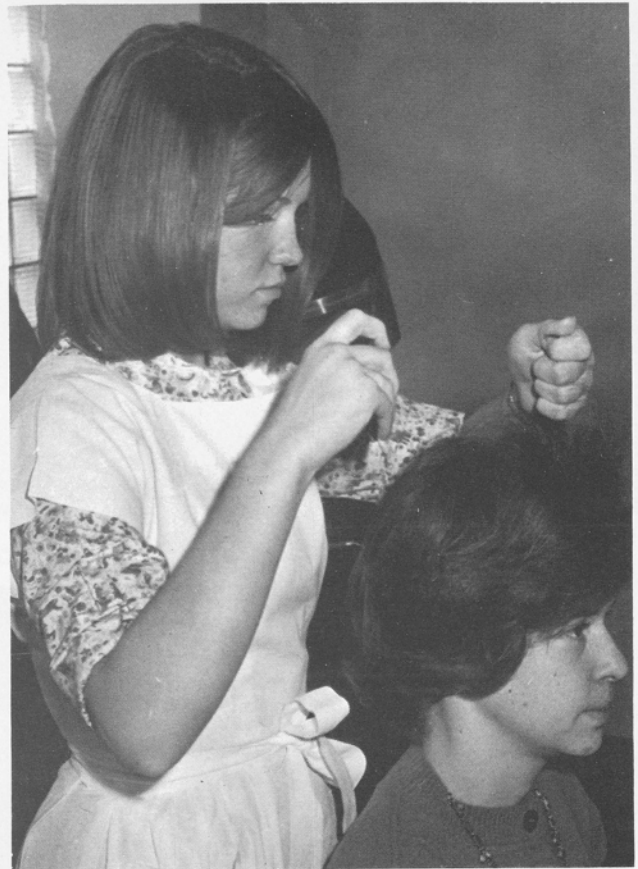
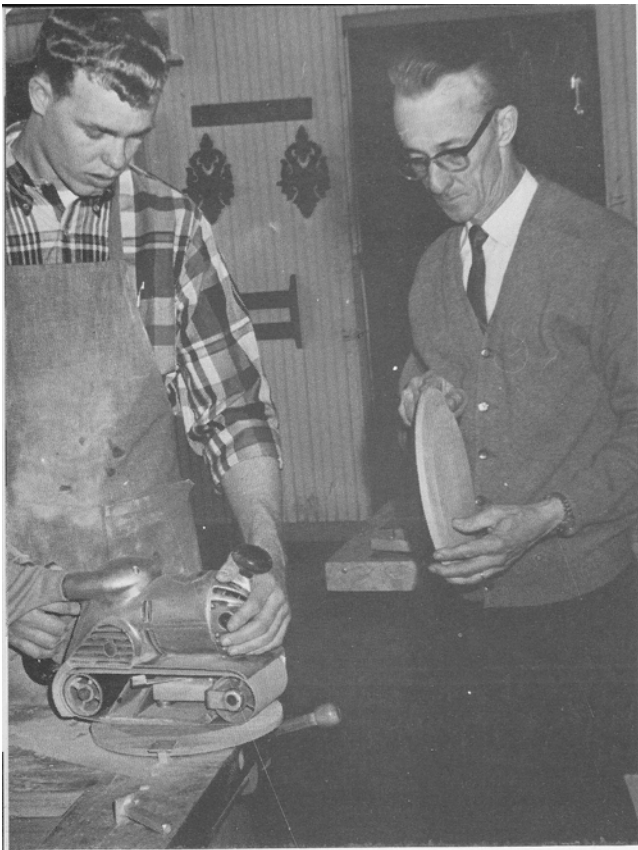

**SENIORS'
VOCATIONAL CLASSES**

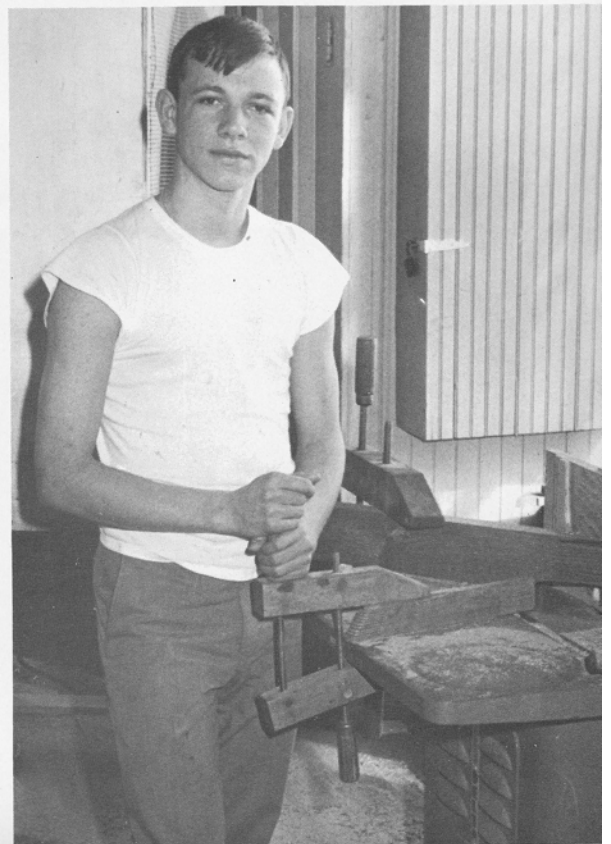
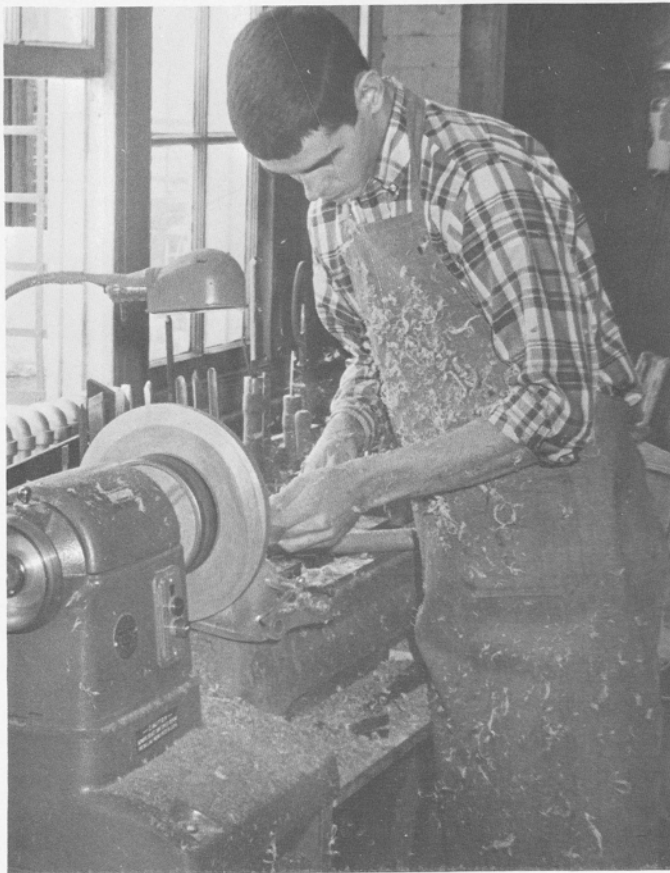

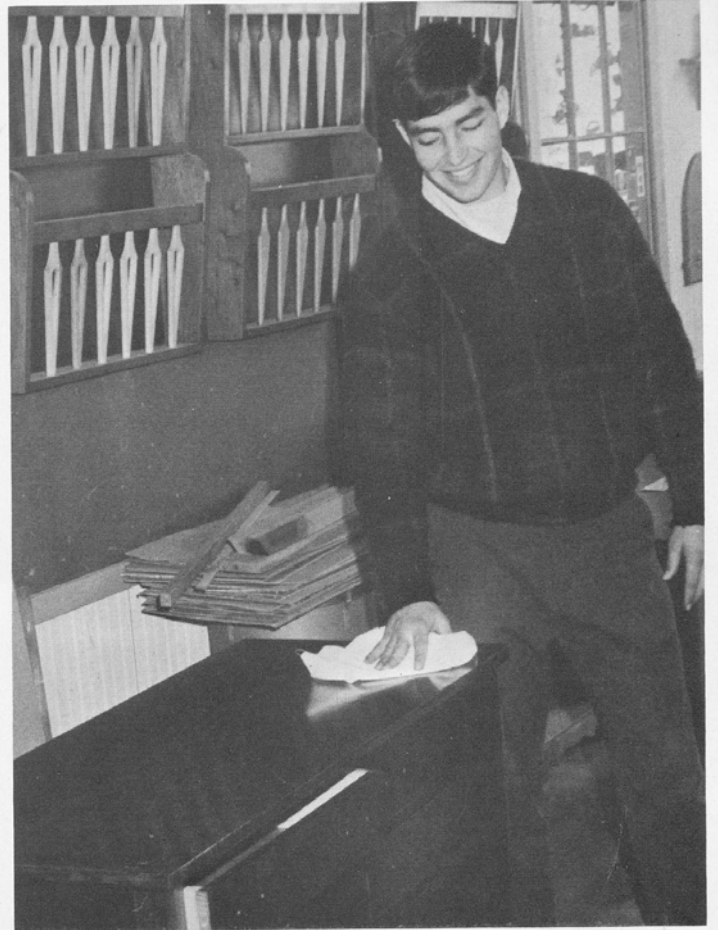

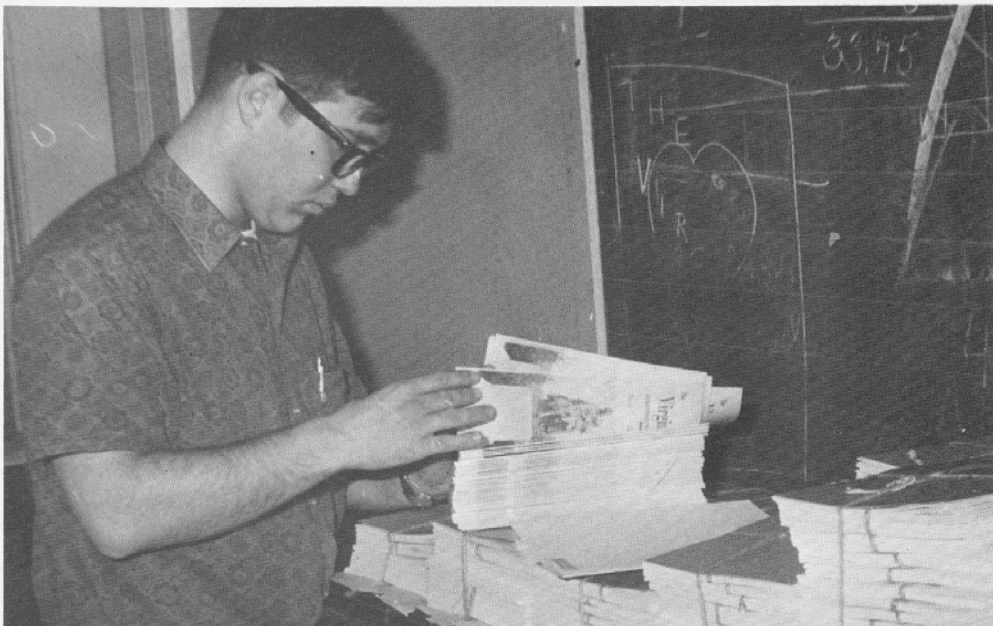
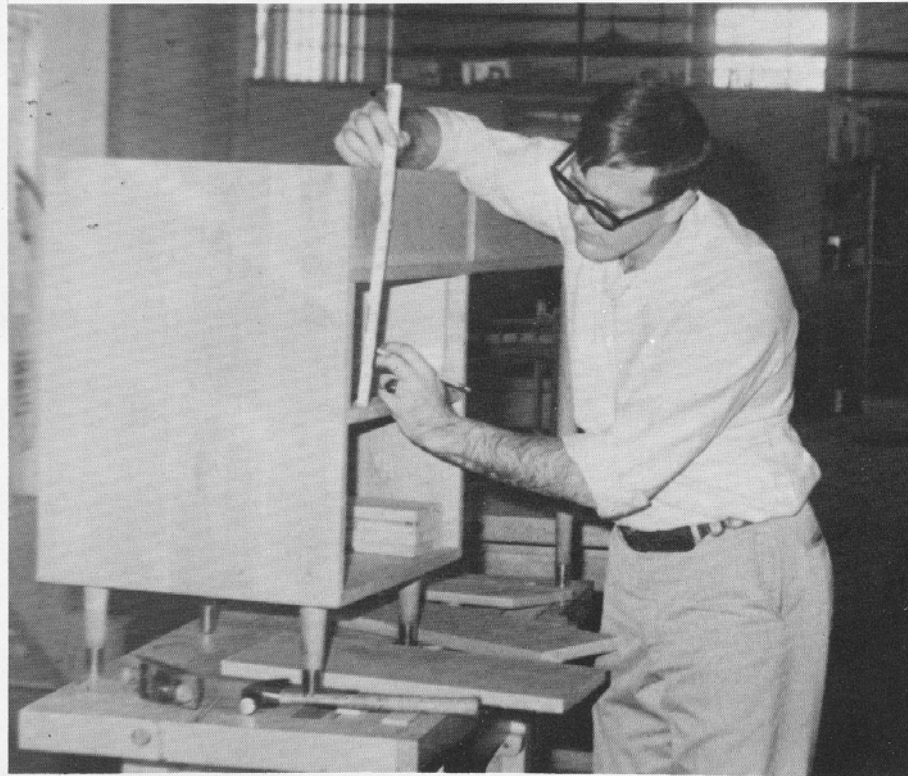



MR. LINZEY'S SENIOR PARTY



A birthday cake for the Seniors.



John Caudle and Tommy Rea demonstrate how to escape from string handcuffs.

This proves the superiority of brain over brawn.



BOY SCOUTS AT CAMP SHENANDOAH



You can see why they call this the mess hall.

Chief Hiawatha Harris gives last rites before he appoints the new Chief.

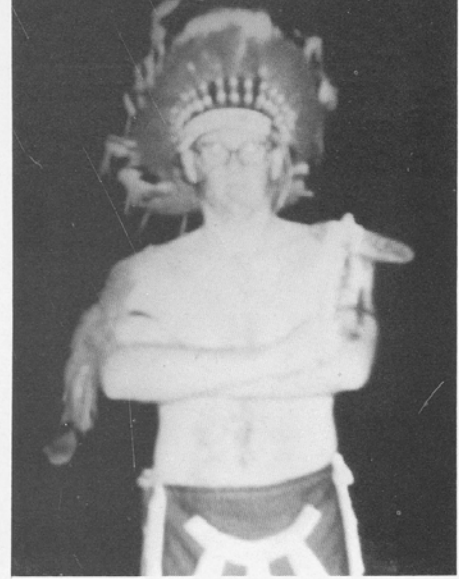

Chief Allie Powell and his new towel.

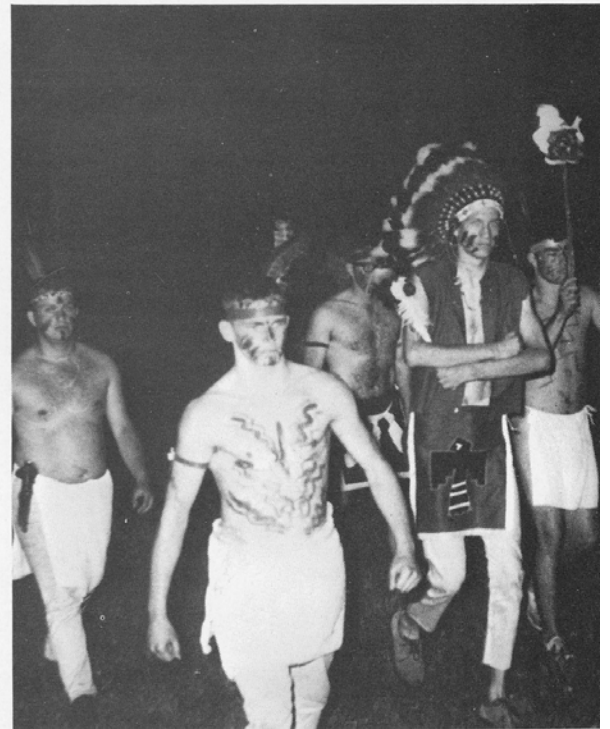

The members of the Order of the Arrow.





Our littlest and youngest cook, Edward Arnold.



Old Scout Jackie Shifflett relaxes with a mug of mountain brew.



Outdoor life.

The new Chief takes control and promises new and better towels for next year's ceremonies.



SKATING PARTIES

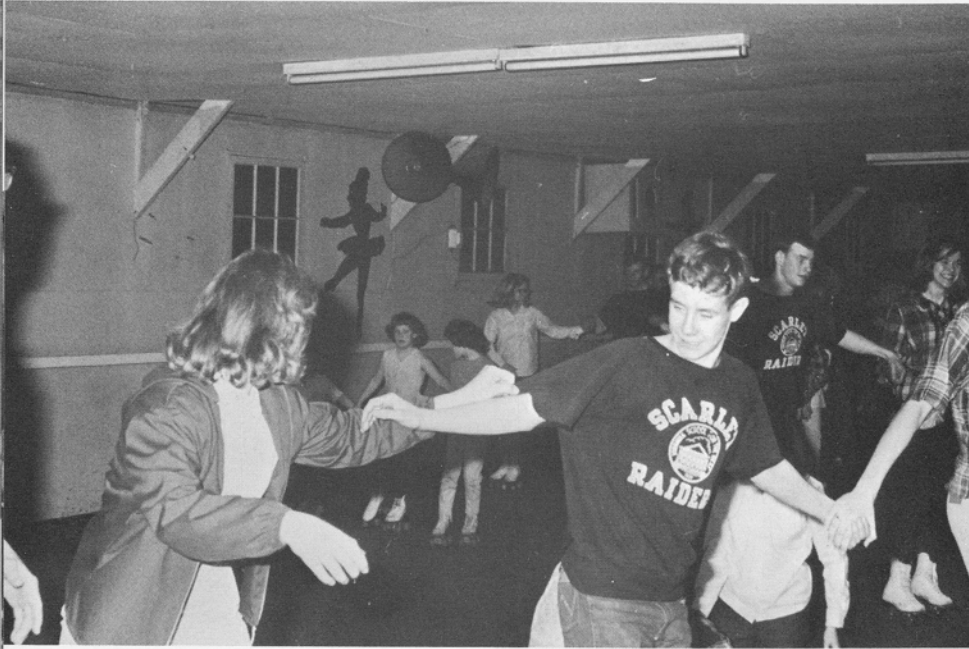

Handsome Dick Craft skates with two-girls.

Allie Powell takes Linda Murphy for a spin.

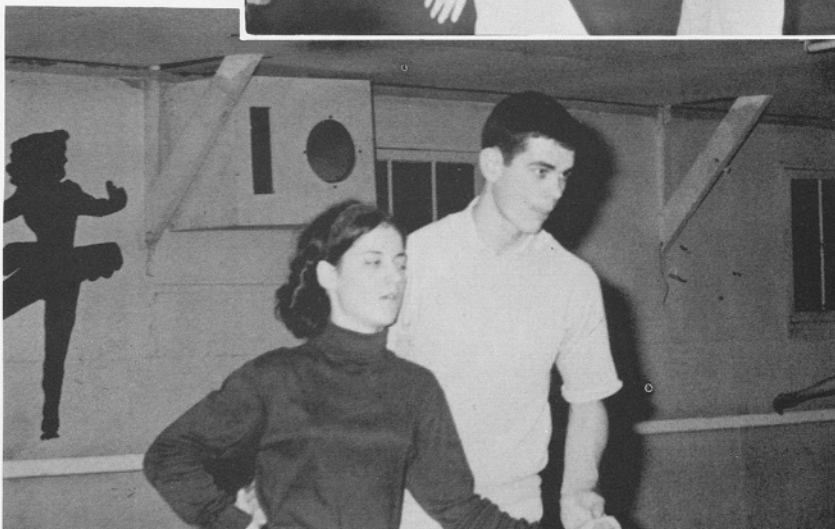
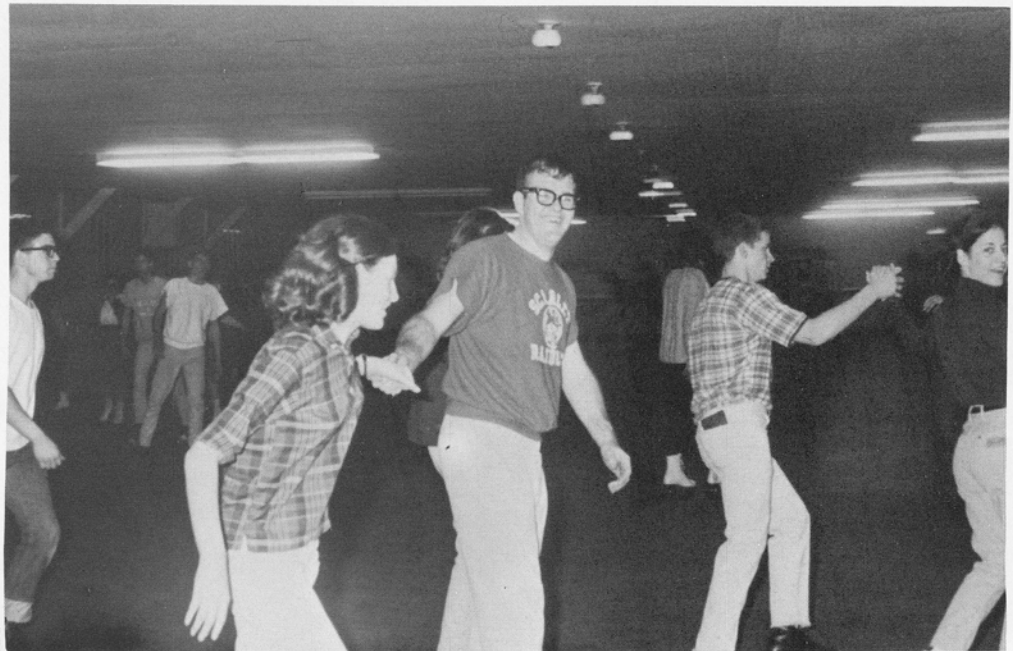

Sultry Linda Fitzgerald and her skillful partner Tommy Rea.

OUR PEE WEE BASKETBALL

Coach Ralph Kiser supervises a practice session.



Charles Harris shows the others how it is done.

A fellow needs a good rest after hard day's practice.

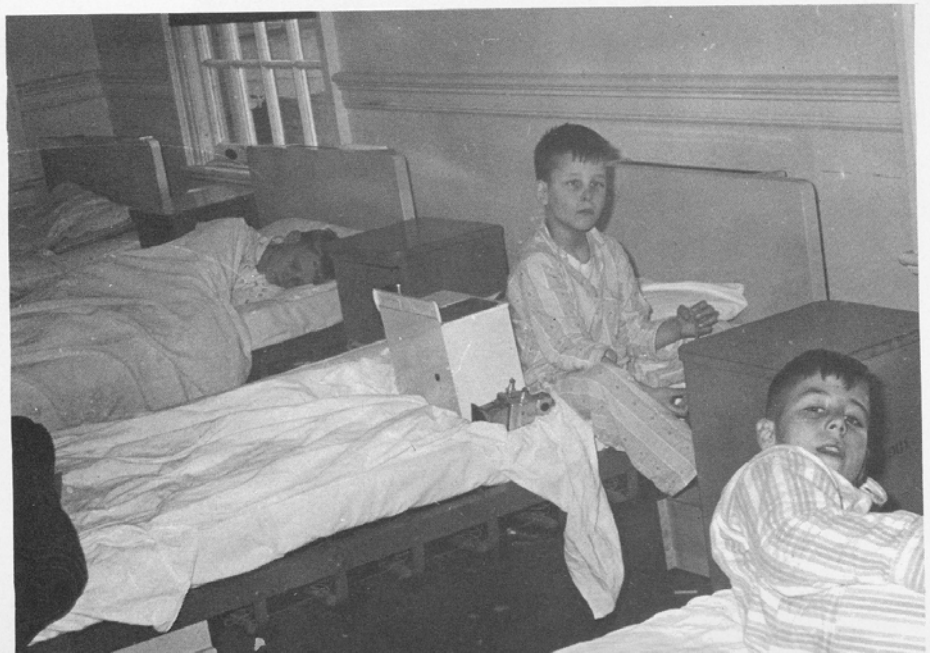

1965 MAY DAY



May Day Royalty Barbara Sue Robertson and Tommy Rea and Courtiers Marilyn Heppert and Chanda Winesburg.

TOM THUMB WEDDING

The Wedding Party



Mary Carwile and Miles Wilmore take the vows.

The bridal couple leave by the aisle.





Adele Vallario models an authentic South Vietnamese costume given to her by her Navy father.

The 9-2 Class watch more of Mr. McChord's funny movies.

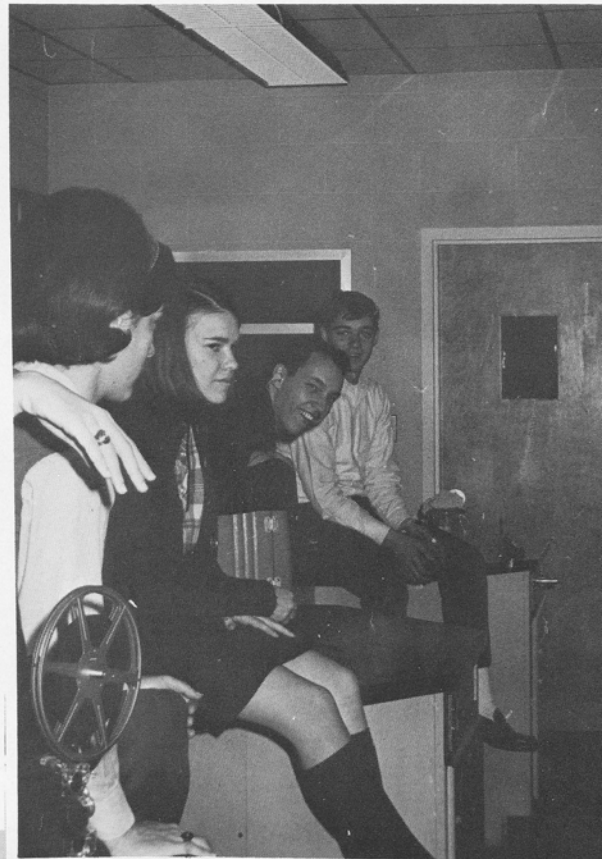

John "Casanova" Caudle gets caught in the act by Diane Hutchinson.



THE SENIOR PYRAMID OF 1966

Class colors: WINE AND GOLD

Class flowers: CARNATION (White)

Class motto: THERE ISN'T ANY MAP WHICH SHOWS
THE ROAD TO SUCCESS. YOU HAVE TO
MAKE IT YOURSELF.