

White Columns

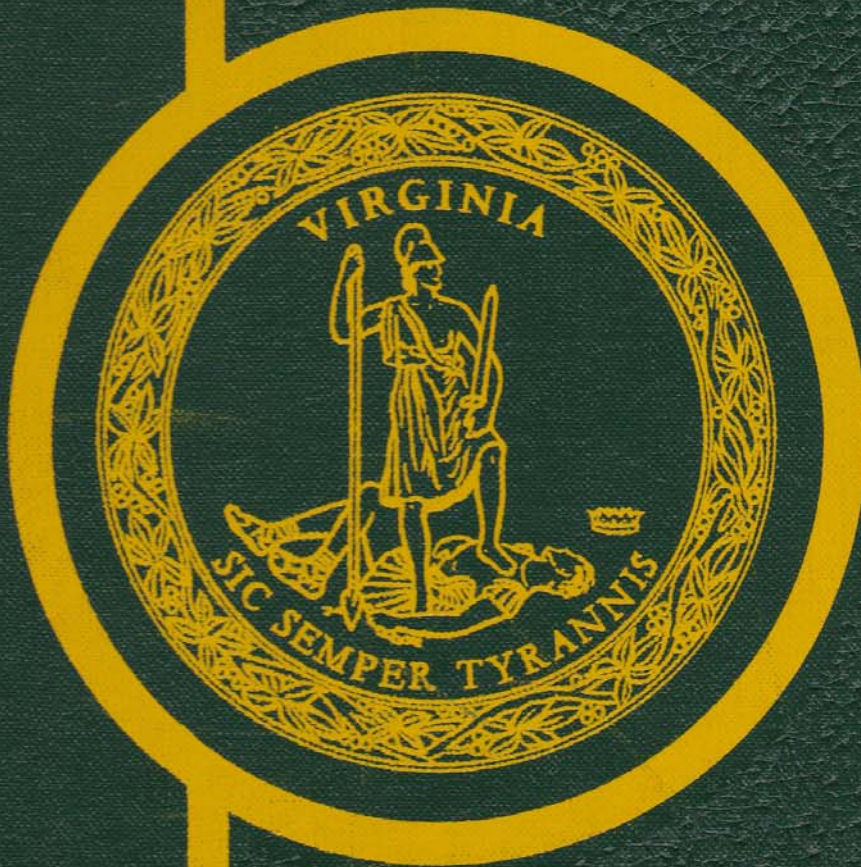

65

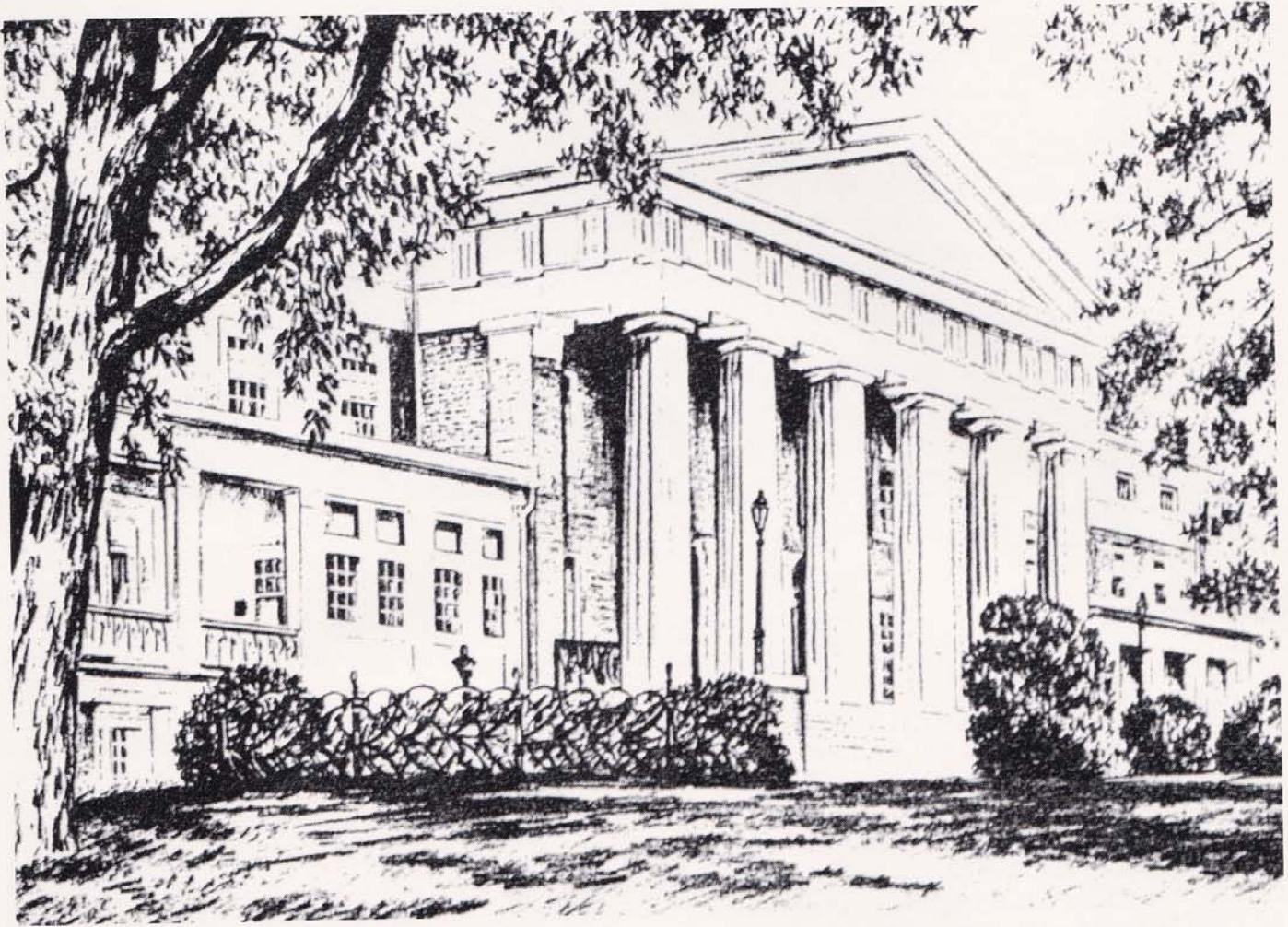

1965 WHITE COLUMNS

PUBLISHED BY THE STUDENTS OF

THE VIRGINIA SCHOOL FOR THE DEAF

FOREWORD

"All the world's a stage,
And all the men and women
merely players.
They have their exits and their
entrances;
And one man in his time plays
many parts."



AS YOU LIKE IT
Act II, Sc. 7, Line 139

The immortal bard William Shakespeare wrote these lines to describe the theatrical simplicity of life. He said that the drama of life was as easy to live as a part in a play on the great stage of the world.

The Cobbs tablet in Main Hall is a "marquee" of a small theatre in the great panorama of life, reminding us that our own small stage began in 1812 at Cobbs, the home of Colonel William Bolling. The Drama of the Education of the Deaf has played incessantly through the years and will continue to play as long as great directors such as the Abbe de L'Epee, Thomas H. Gallaudet, John Braidwood, and Laurent Clerc hold the reins.

Shakespeare called the school age the second act in the life of man, and wrote of it in these words:

"And then the whining school-
boy, with his satchel
And shining morning face, creeping
like snail
Unwillingly to school."

IBID.

School Age is a clean, happy act with much comedy and joy. But it also has scenes of sadness and hurt. It is in this act that the player learns not only from his books, but also from himself and his fellow players. It is an important age and must be played well with flare and enthusiasm.

We invite you to review with us the White Columns. It is the program for our drama, "School Age, 1965."



TABLE OF CONTENTS

FOREWORD
DEDICATION
ADMINISTRATION
CLASSES
ACTIVITIES
ATHLETICS
FEATURES

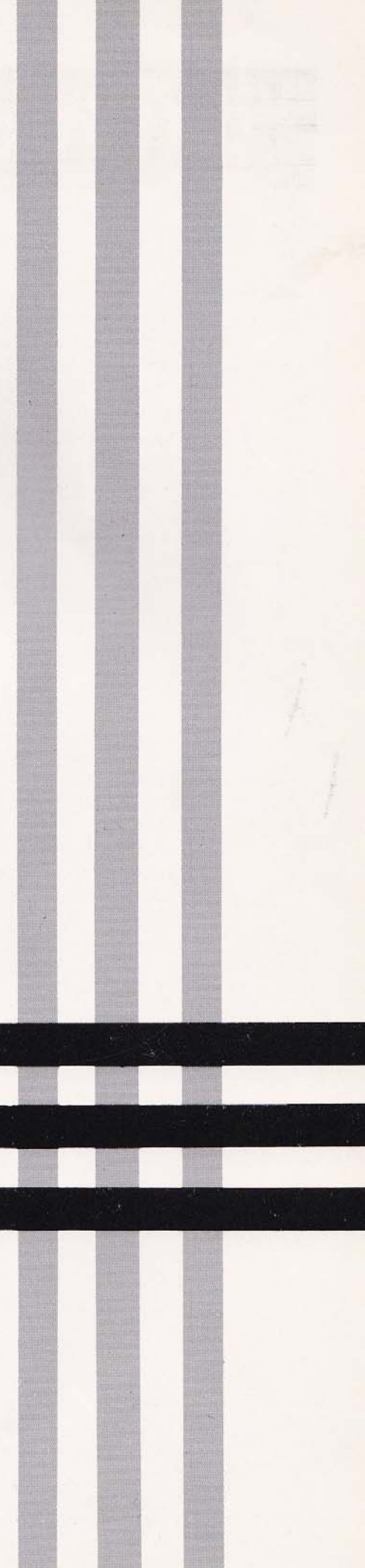
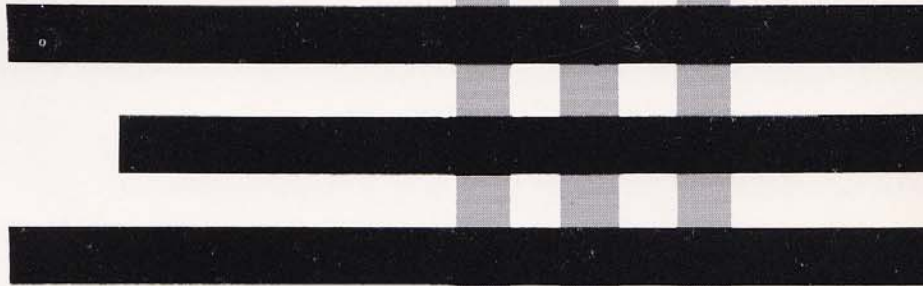



DEDICATION

The 1965 White Columns is dedicated with respect, admiration and gratitude to the noble career of MRS. VIRGINIA STRATTON on the stage of pedagogy.

She has taught us that talent must be honed with work and enthusiasm and that success is available only to those who have talent and dedication.

Without her constant and valuable coaching and direction many of the players in our small arena would never have played their parts so well.

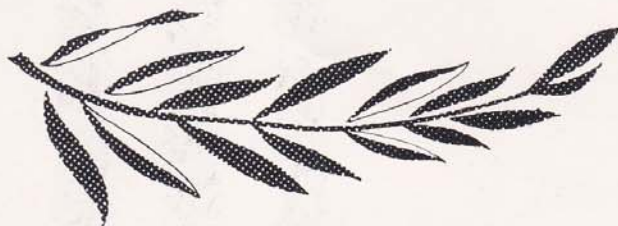

ADMINISTRATION





Mr. Joe R. Shinpaugh
Superintendent



Mr. John T. Floyd
Business Manager



Mr. Paul E. McLelland
Principal



Mrs. Florence Michael
Secretary to Superintendent



Mrs. A. Fitzgerald
Secretary
Student Accounts



Mrs. Miller
Secretary to Business Manager



Miss Betty Arrington
Secretary to Principal



Mrs. B. Pence
Accountant & Student Transportation



Mrs. Frances Wilson
Supervising Teacher

MEDICAL STAFF



Dr. Anderson
Dentist



Dr. Carr
Physician



Mrs. Bennett
Head Nurse



Mrs. Baber



Miss Reed



Mrs. Rexrode



Miss Brownell



Miss Gordon

ACADEMIC TEACHERS



Mr. Melton



Mrs. Cook



Mr. Nelson



Mrs. Harden



Mr. Drake



Mr. McChord



Mr. Yates



Mr. Werner



Mr. Linzey

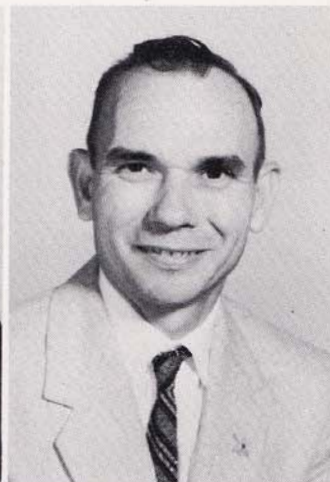

Mr. Painter



Mrs. Haislip



Mrs. Stratton

TEACHERS

Mr. DeVito
(P.E., Aca. Teacher)
Miss Belchee
Mrs. Wright
Mrs. Boxley



Mrs. Blackburn
Mrs. Clark
Mrs. Haines
Mrs. B. Wilson

Mrs. Moss
Miss Paxton
Mrs. Weaver
Mr. Jones



Mr. Owens
Mrs. Hurowitz
Mrs. Hinnant
Mrs. Graham

Mr. Woebke
Mrs. Brown
Miss Winn
Mrs. Woodrum





Miss Ellis
Mrs. Rosen

Mrs. Love
Mrs. Greever

Mrs. Black
Mrs. Yates

Mrs. Sheehan
Mr. Holt
(Audiometrist)

Mrs. Mallow
Mr. Pedersen
(P.E.)

VOCATIONAL TEACHERS



Mrs. Lynch
Phys. Ed.

Mrs. Raymond
Art

Mrs. Jones
Rhythm

Mr. Guffey
Woodworking

Mrs. Rosen
Dressmaking

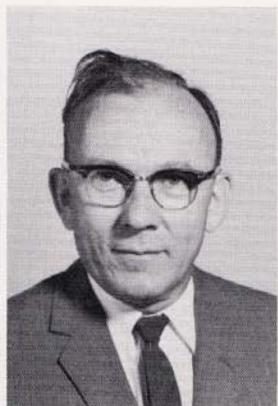

Mrs. Sebrell
Dressmaking

Miss Gordon
Supervising Teacher

Mr. Carlton
Woodworking

Mrs. Crosby
Adv. Cooking Teacher

Mrs. Kessler
Beg. Cooking Teacher

DORMITORY SUPERVISORS



Miss Abernathy



Mrs. Brown



Mrs. Moneyhun



Mrs. Robinson



Mrs. Persinger



Mrs. Duffer



Miss Campbell



Miss Reynolds



Mrs. Pooley



Mrs. Porter



Miss Pike



Mrs. Ramsey



Mrs. McCutchan



Miss Stansberry



Mr. Thompson



CLASSES



THE 1965 SENIOR CLASS



CLASS OFFICERS

- President Mack Harris
 Vice President Martha Roop
 Secretary Catherine Creasy
 Treasurer William Carter

CATHERINE ANN CREASY
 It's not how large or how small that matters but
 how well.

WILLIAM FRANKLIN CARTER, JR.
 The more a man does with his brains, the less
 his hands will have to do.



JOAN CAROLYN CHAMPION
 Not a day without something done.

WILLIAM JENNINGS CLARK, JR.
 His motto ever, "Grin and grind."



JUNE ELAINE FISHER
Progress was made by work alone-

PENNY JANE DELLINGER
She came, she worked, she conquered

FRANK PETER SETLIFF
The higher he rises the broader his view

NANCY LEE WRIGHT
Step by step one can go long way

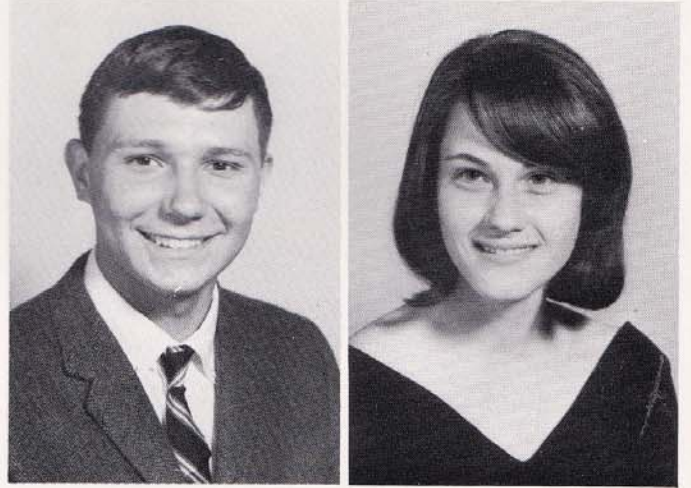

GORDON MACK HARRIS
They can, who think they can-

GEORGE WAYNE HEPPERT
Good to look at, good to know
In any sport- he's bound to show.

EMMETT WAYNE MELTON
Out of school life into life's school-

BARBARA SUE ROBERTSON
Pretty to look at, pretty to see
Quiet and gentle and friendly is she-





MARTHA LEE ROOP
The will to do; the soul to dare.

JACKIE LEE SHIFFLETT
He was seen in the hall, more than the classroom,
so will be missed.

FRANK DIXON SMITH III
No victory without labor-

JACK MATTHEW SMITH
Success awaits at labor's gate

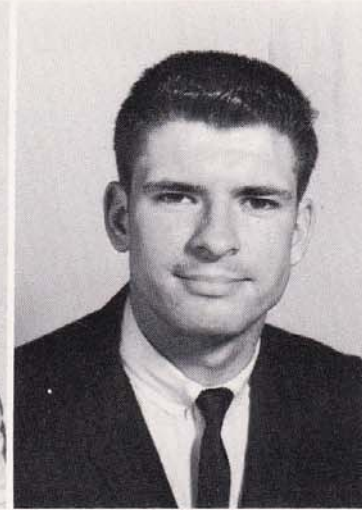

LLOYD DANIEL WHITE
He will find a path or make one.

NANCY MAC BROWN
To the faithful, reward is certain

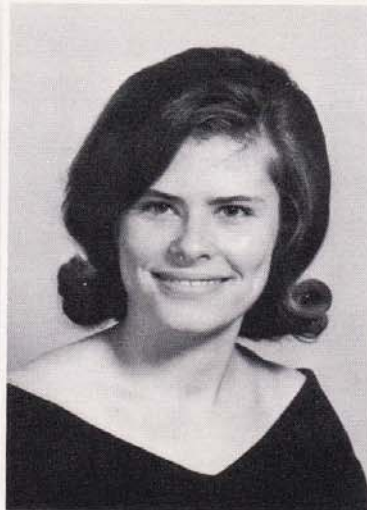

MR. WINFIELD McCHORD
SPONSOR (10-B)

MR. ROBERT LINZEY
SPONSOR (10-A)





JUNIORS



- President Allie Powell
- Vice President Kay Collins
- Secretary Janice Mayo
- Treasurer Joyce Honaker
Jerry Ross

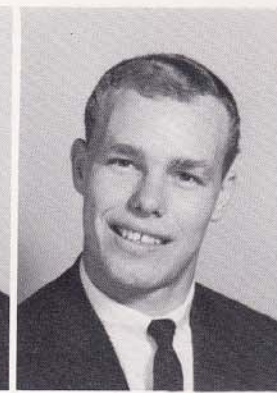
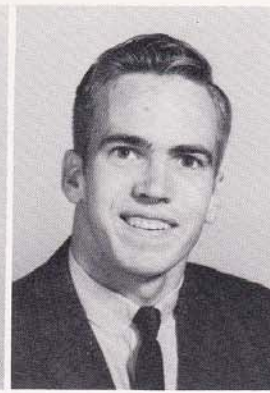

Billy Byrd
Earl Campbell
Calvin Capps
John Caudle

Richard Coley
Kay Collins
Paul Crummett
Janice Mayo

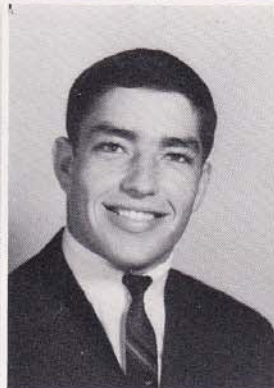

Richard Dooley
Calvin Glass
Harold Harrison
Joyce Honaker

Clifton Lockridge
Marshall Nace
Shelia Owensby
Allie Powell



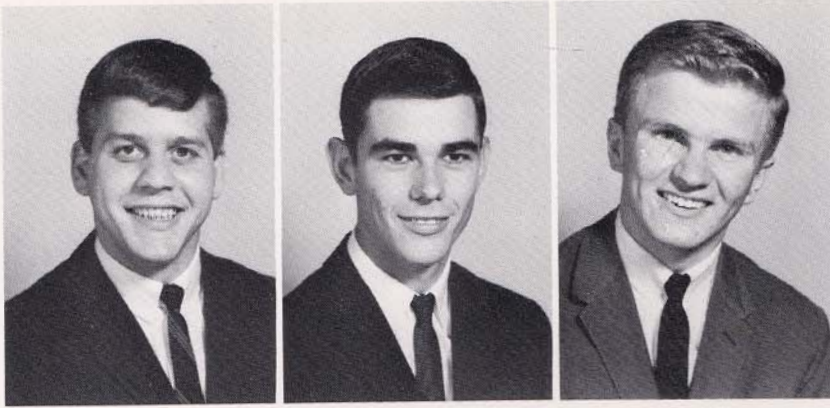

Buddy Raines
Tommy Rea
Jerry Ross

SOPHOMORES

- President Danny Neighbors
- Vice President Adele Vallario
- Secretary Donald Drinkard
- Treasurer Clinton Harrison



Paul Flavin
Bobby Harris
Tippy Markham
Danny Neighbors

Marilyn Heppert
Chanda Winesburg
Nancy Wagoner
Sandra Strickler



Brenda Honaker
Mattie Thompson
Maureen Harris
Ronnie Kiser

FRESHMEN

President Linda Headrick
 Vice President Harold Clapp
 Secretary Phyllis Headrick
 Treasurer Roy Hoosier



Kathy Grisso
 Diane Hutchinson
 Linda Headrick
 Linda Headrick

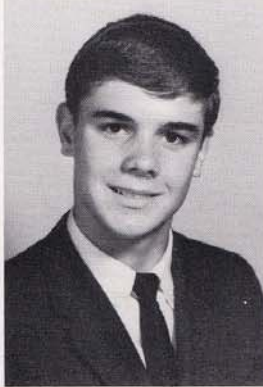

George Hudson
 Ronnie Mason
 Linda Long
 Charlotte Quesenberry



Kathleen White
 Terrie Adkins
 Bonnie Honaker
 Phyllis Headrick



Daine Hancock
 Christine Hiller
 Mary Williamson
 Rose Cruet

Clinton Harrison
 Geraldine Shifflett
 Lelia Fuggett
 Mary Martin



Larry Clark
 Bobby Adams
 Bill Davis
 David Lassiter

Vilas Steiner
 George Dyson
 Linda Fitzgerald
 Reba Poole



Sharon Sullivan
 Adele Vallario
 Dennis Roop
 Eugene Lepizzi

Donald Drinkard
 Howard Reid
 Judy Lassiter
 Linda West





Janice Barker

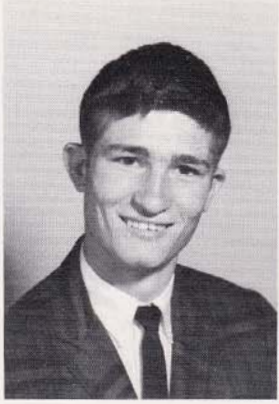

Billy Goad



Roy Hoosier

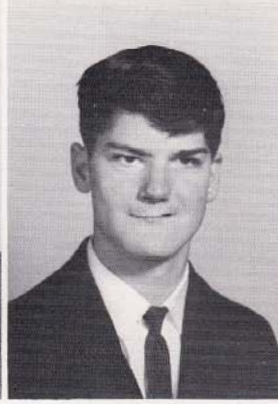

Douglas Casey



Harold Clapp

GRADE 6

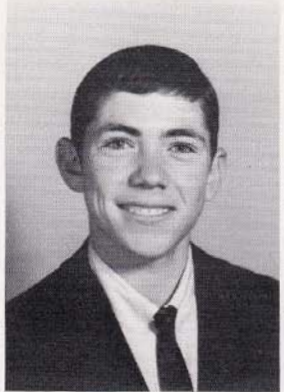

John Olinger
Frances Woods
Mathew Searls

Robert Pullen
Wanna Ward
Walter Sumner

Wilson Dudley
Sherman Harper
Durston Winesburg

Zelma Delph
Merritt Belew
Patsy Pullen

Buddy Davis
Dick Craft
Brenda Tyndall

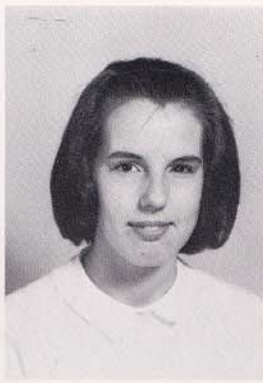

C. Tavenner



Jean Gibson
Ruth Grady

Gloria Hite
Bobby Conley

Joyce Ross
Elwood Culbert

Rita Vest
Helen Helton

GRADE 5

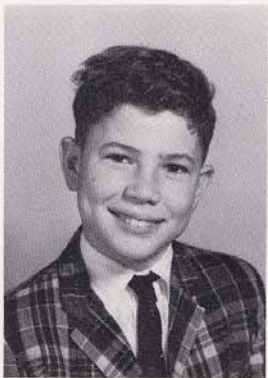
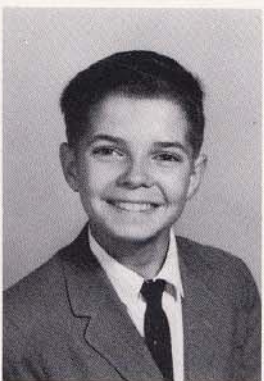

Penny Cecil
Jim Dickens

Linda Collins
Bennie Lacks

Linda Carroll
Ruth Freeman

Rusty Craft
Beth Hirst

Charles Keen
David Trainun

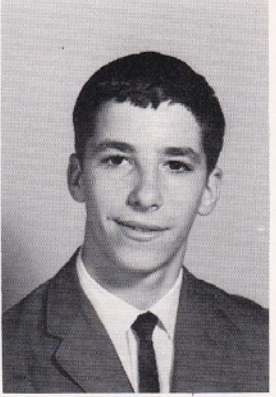
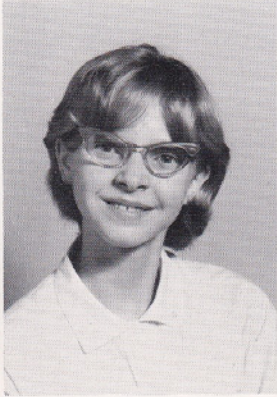
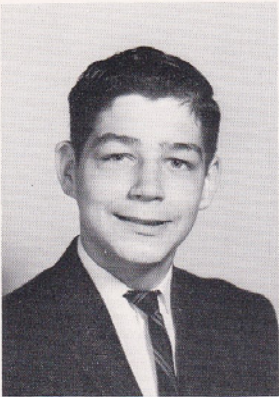

Bobby Mawyer

Thelma Davis

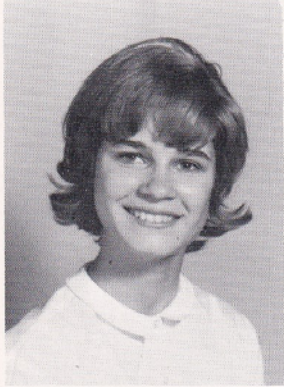

Leslie Headrick
Diane Haynes
Steve Shrum

Barbara Barbour
Bonnie Hare
Kathy Kivlighan

Sterling Noel
Linda Jarrell
Nancy Shifflett

GRADE 4

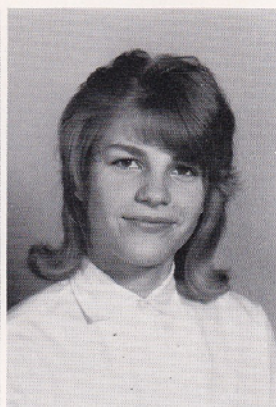
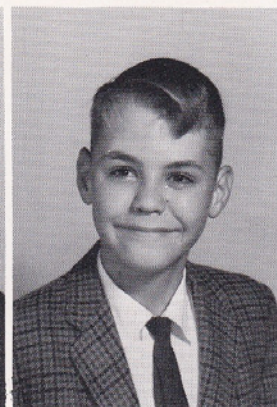
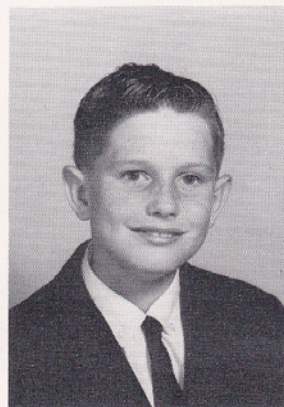

Edward Arnold

Neal Clapp

Kenneth Crockett

Kerry Freeman

Gail Moore

Paul Shifflett
 Mike Swiney
 Earl Wright
 Michael Yance



Fannie Stables
 Mary Paris
 Judith Myers
 Flora Fouts

Sandra Wenzel
 Barbara Sexton
 Barbara Sinder
 Randall Lawson

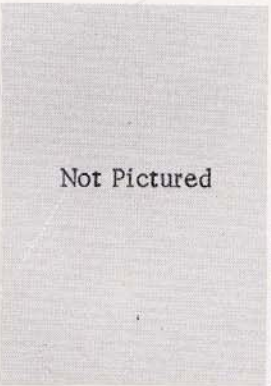

Laris Kerns
 Freddie Holt
 Jack Cornette
 Dennis Dailey

Ronald Noel
 Kenneth Mitchell
 Billy Williams
 Arlene Glass





Sandra Gunter
Gary Cross

Carolyn Lewis
Victor Haynes

Marsha Morris
Findley Loving

Cindy Smith
Bryan McGee

Betty Shortt
Kenneth Potter



Kelly Short

Mary Bennett

Martha Fleshood

Rebecca Phillips

Joyce Widener

GRADE 3

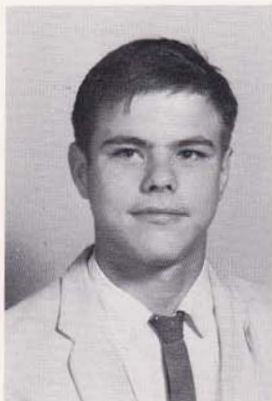

Elmer Fitzgerald

Lou Justice

Joyce Weeks

Steve Wood

Linda Hypes



Carol Lewis
Eddie Stanley
Jackie Sine
Diane Hankins



Karen Snellings
Cindy Nastelli
Debbie Morrow
David Inabinett



Jerry Tussing
Mike Albis
Cheryl Bache
Terry Chrisman



Jerry Justice
Joseph Lewis
John Taylor
Judy Baker



Freda Dingers
Bobby Dunn
Bonnie Fulk
Mildred Howland

Robin Sirk
 Jerry Bradley
 Susan Cox
 Ronnie Craft



Billy Elliott
 Jon Mills
 Patty Neely
 Roger Petty

Lee Plymel
 Greg Thomas
 Evette Bocock



GRADE 2



Mary Baker
 Thea Bess
 Stanley Byers
 Iris Doyle

Charles Harris
 Sandra Hart
 Betty Jones
 Darlene Inabinett





Waldimer Hucul
 Carlotta Lyles
 David Vess
 Debbie Pike

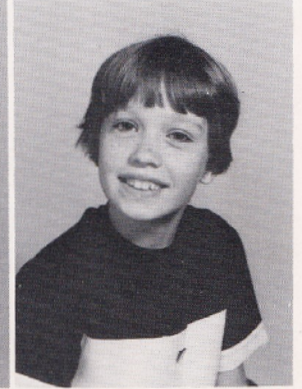
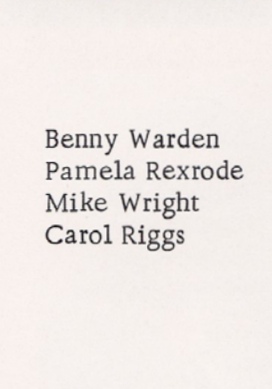

Benny Warden
 Pamela Rexrode
 Mike Wright
 Carol Riggs

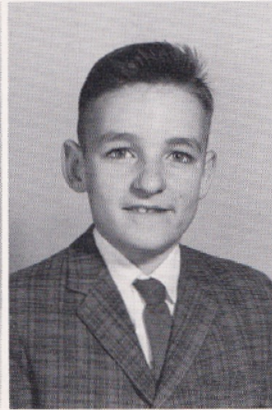

Jimmie Reid

Audrey Short

Garrett Watts

Debra Simons

Shirley Lewis

Carol Dales
 Sandra Berry
 Darol Riggs
 Denise Cummingham

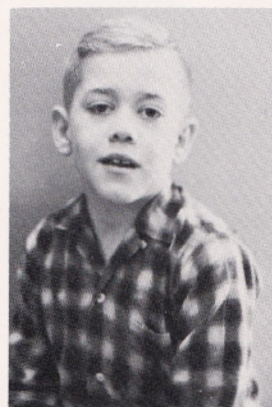

Lewis Sanford
 Patti Ferebee
 Ray Simon
 Nancy Reid

Roy Snider
 Gloria Byrd
 Donald Blankenship
 Bob Brewster

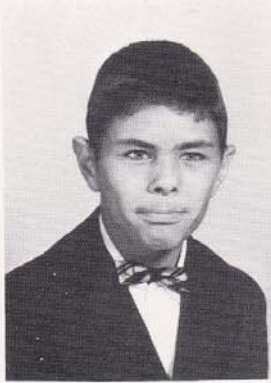

Ralph Gilbert
 Jeanne Gross
 Kenny Kingery
 Debbie Hughes

Jeffrey Rexrode
 Kenneth Robinett
 Donald Addair
 Rusty Thompson



Patty Burke
 Jerry Brown
 Carol Camelen
 Keith Pruett

Gerald Loney
 Connie Clement
 Linda Wood



PREP II

Jay Dowdy
Cheryl Anderson
D. Huffstickler
Brenda Hall



David Owens
Cathy Harper
David Johnson
Nellie Sexton

Jimmy Ridgway
Gary McLawhorn
Kathy Chandler
Lester Thompson



Debbie Finter
Bill Webb
Linda Parker
Kathy Mountjoy

Sherry Powell
Bill Carwile
Mike Culbert
Connie Roosier

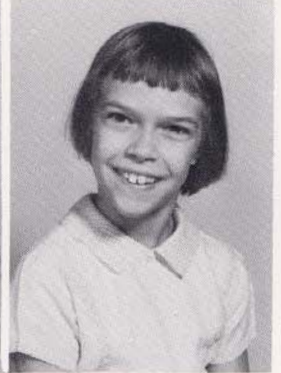

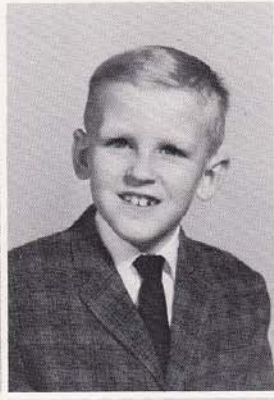

Jim Plymel
Barry Allen



Kenny Lowe
David Walter
Danny Owens

Lisa Henderson
Comella Bellard
Paula Wright

Lynn Jonas
Susan Boudreau
Tracey Roder

Bruce Ramey
Kaye Buel
Debra Perkins

PREP I

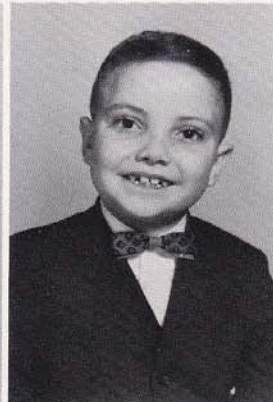

Mike Jones
Billy Lowe
Judy Crawford
Donald Sinder

Buzzy Sawyer
 Debra Eastridge
 Donald Saunders
 Darlene Dillion

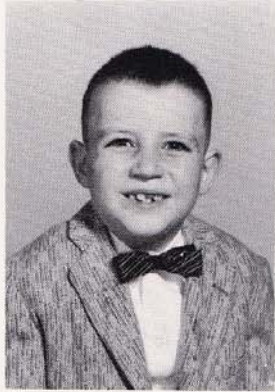
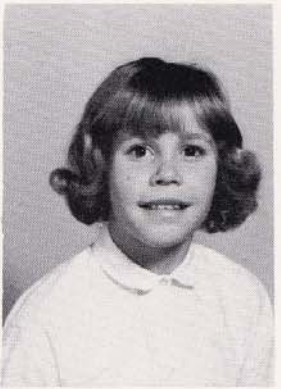
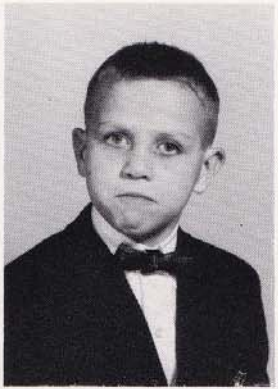
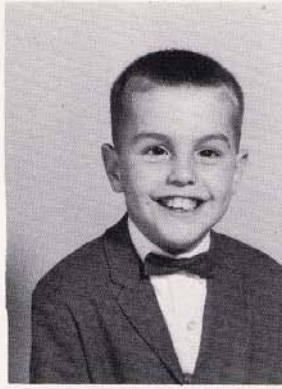

Jerry Stanley
 Miles Wilmore
 Lynn McNeely
 Debbie Lowe

Randy Meade
 Vicky Riggs
 Joel Padgett
 Faye Weaver

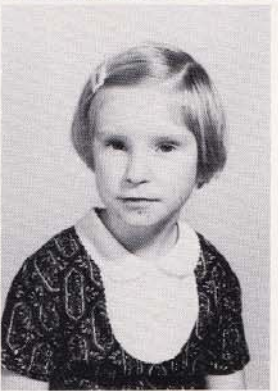

Richard Ramey
 Harold Phillips
 Mike Juhasz
 Mary King

Keith Lawson
 David Murphy
 Mary Carwile
 Mary Osborne





David Parker
 Diane Overby
 Patricia Runion
 Cheryl Settle

SPECIAL

David Abshire
 Alice Eary
 Donald Campbell
 Linda Williamson

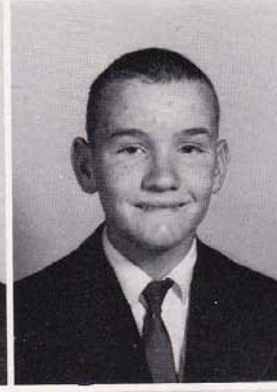

Bill Dorsey
 Teresa Roach
 Richard Dunford
 Donnie Gregory

John Wright
 Jeffrey Cawley
 Roxie Howard
 Randy Groves





Shonane Looney
 Eddie Hawks
 Carolyn McKinney
 Warren Lipes

Kathy Ratcliffe
 Clyde See
 Barry Austin
 Jackie Pruett

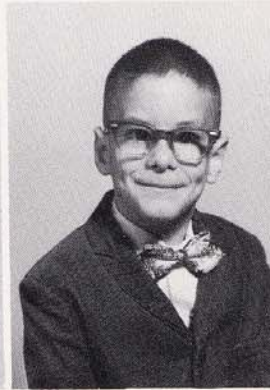
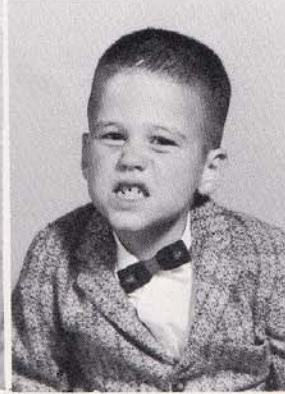

Debra Brogan
 Terry Smith
 Denise Frantz
 Jerry Cole

Margaret Goad
 Pam Nissar
 Calvin Lewis





Mrs. Boxley's class struggles with the news.



Mrs. Wright's class sits for the photographer.



Miss Belchee and Mrs. Wright line up their classes for recess.

ACTIVITIES

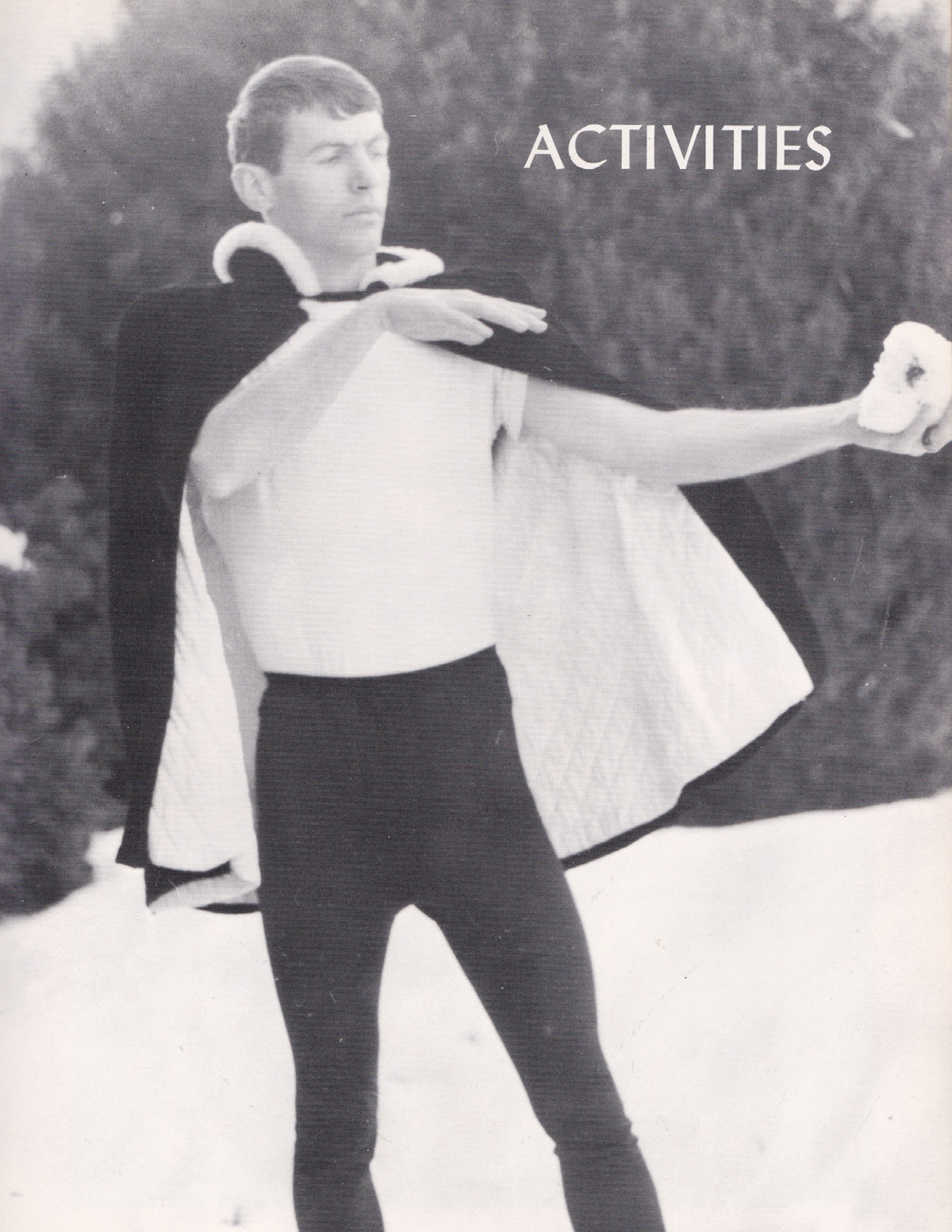



Mr. W. McChord
Advisor



Mr. R. Drake
Advisor

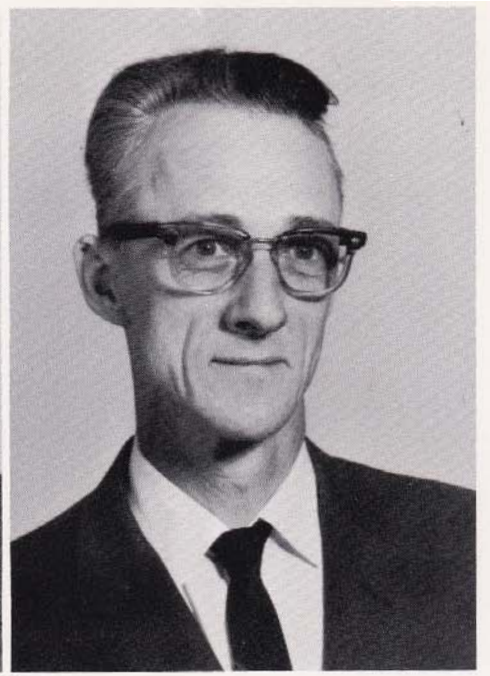

Mr. I. Rosen
Advisor

THE 1965 WHITE COLUMNS STAFF

Frank Smith
Layout Editor

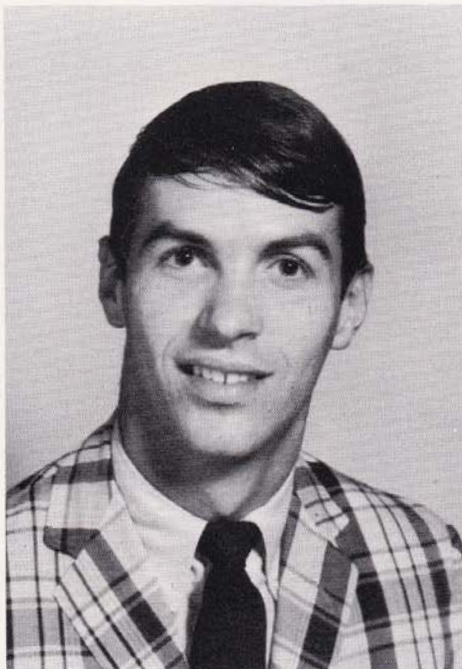

Nancy Wright
Girl Photographer



Allie Powell
Boy Photographer

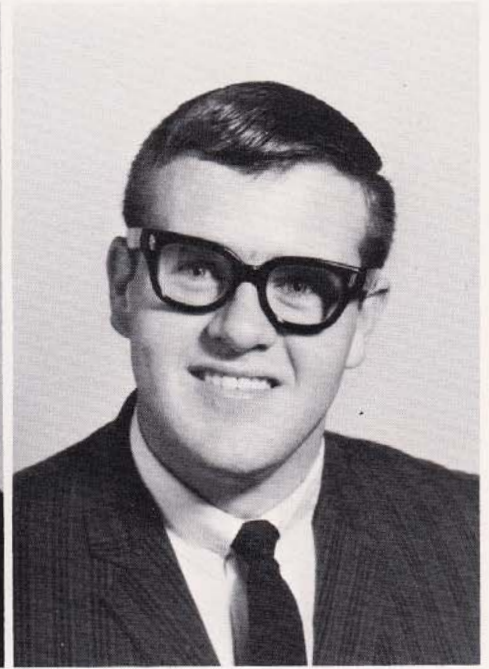



Mack Harris
Editor-in-Chief



Richard Dooley
Assistant Editor

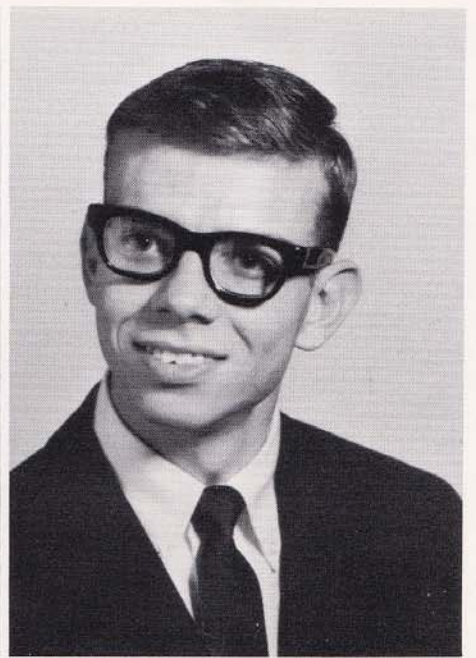

William Carter
Business Manager

Wayne Heppert
Sports Editor

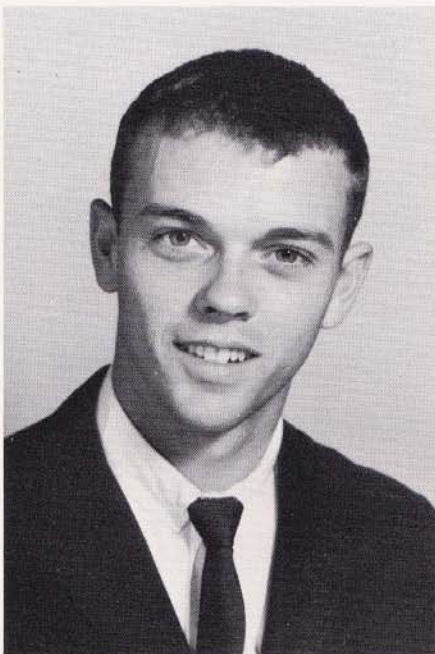

Nancy Brown
Feature Editor

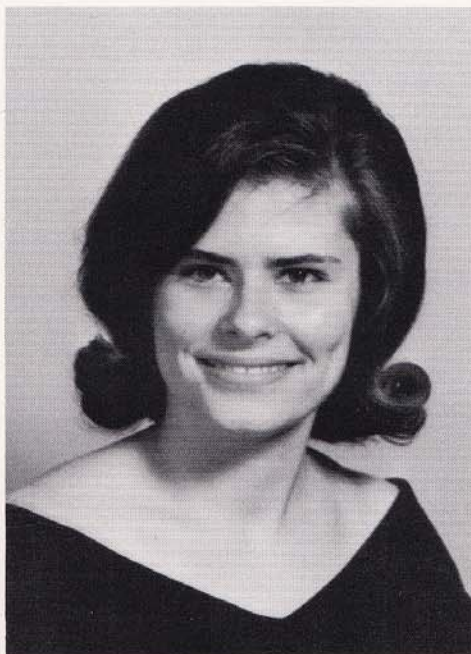

Martha Roop
Script Editor

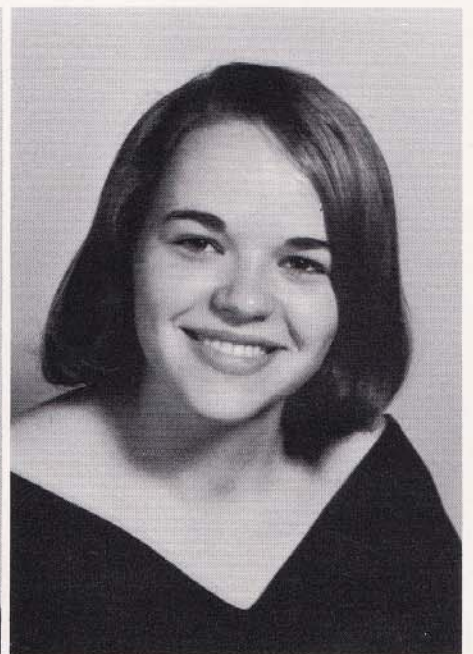

LITERARY SOCIETY OFFICERS-- FRONT ROW: Mack Harris, Tippy Markham, John Caudle, Daniel White. BACK ROW: Martha Roop, Chanda Winesburg, Nancy Brown.



TWIN FOUNTAINS STAFF-- FRONT ROW: Nancy Wright, Penny Dellinger, Joyce Honaker, Nancy Brown, Martha Roop, Pete Setliff. BACK ROW: William Carter, Bill Clark, Daniel White, and Mack Harris.



BOY SCOUT OFFICERS
Sherman Harper and Bill Davis

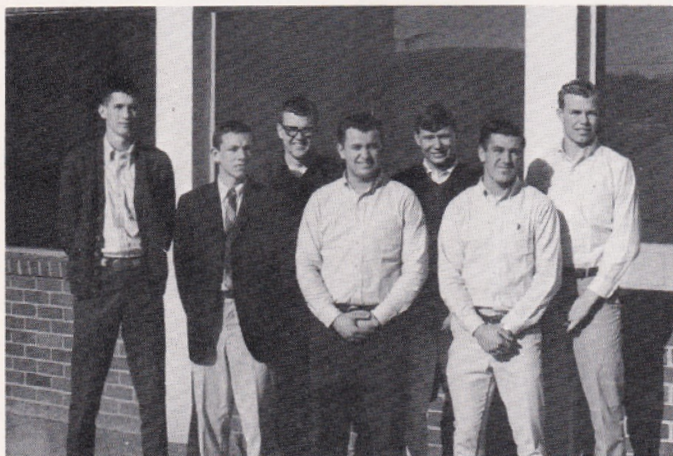

EXPLORER OFFICERS-- FRONT ROW: Mack Harris, Richard Dooley, Clifton Lockridge, Daniel White. BACK ROW: Allie Powell, Pete Setliff and John Caudle.



EXPLORERS IN NORFOLK FOR OLYMPICS

Allan Anker (front) FIRST ROW: Mark Justice, Bill Clark, Clifton Lockridge, Danny Owens, James Evans, Wayne Heppert, Charles Cash, Andrew King and Richard Dooley. SECOND ROW: Frank Smith, Jan Repass, Jim Pedersen, Allie Powell, Dickie Marsh, John Caudle, Mack Harris, Lewis Roop, Jerry Ross, Paul Crummentt, Calvin Glass, Thomas Sebrell, DaWayne Werner and William Gallaway.

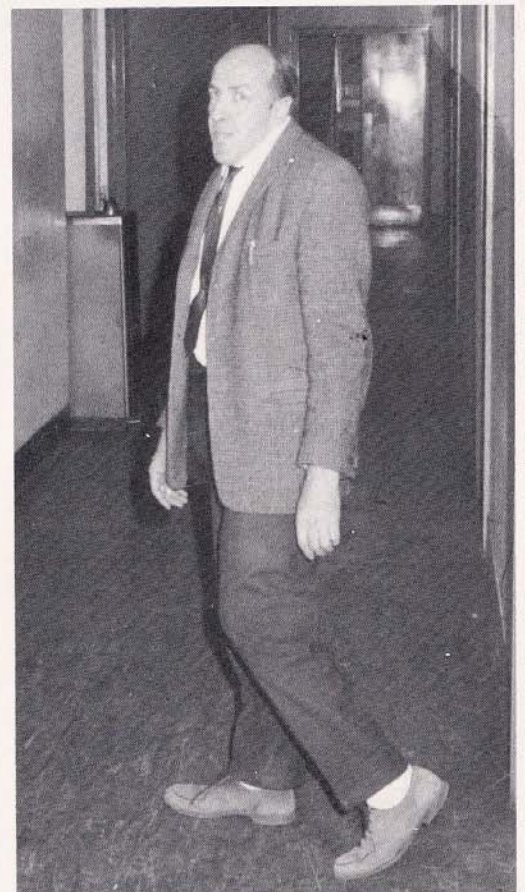

Explorer Advisor
Thomas Sebrell

BOY SCOUTS AT CAMP SHENANDOAH



David Trainum (front). SECOND ROW: (left to right) Elmer Fitzgerald, Bill Davis, and Thomas Sebrell. THIRD ROW: Clifton Lockridge, Ronnie Mason, and Tippy Markham. LAST ROW: Sherman Harper and Mack Harris.

Looking for lost shoes?



Taking a test?

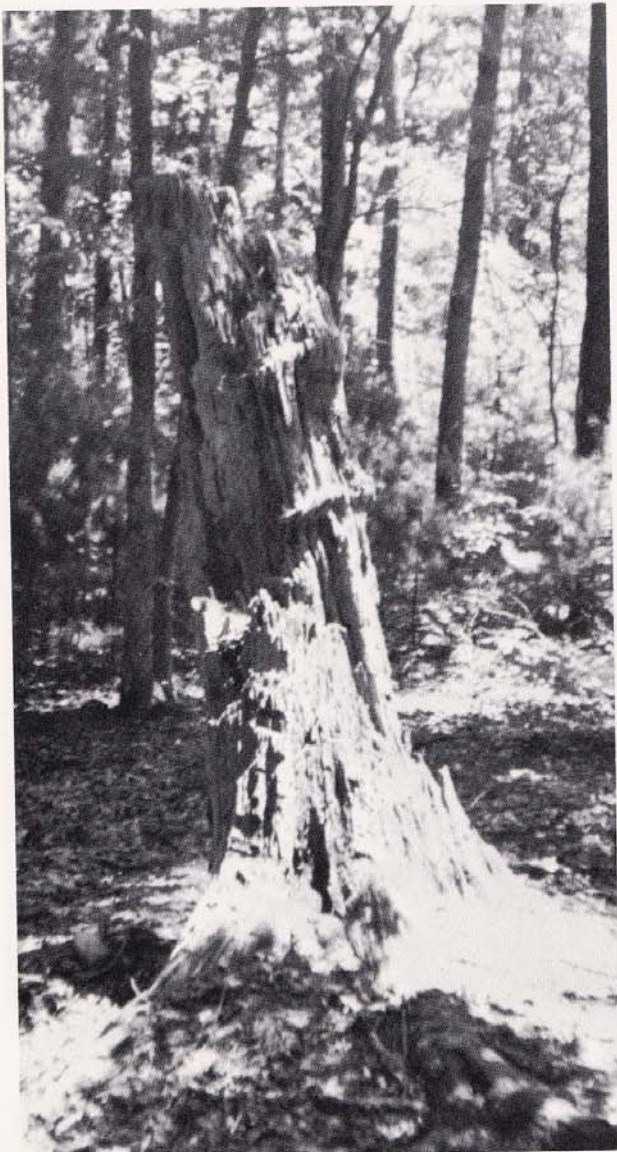

A small city in Virginia? No, it is the name of a mountain.

A walking human?

SENIOR



MOST INTELLIGENT

Catherine Creasy
Pete Setliff



MOST STUDIOUS

Penny Dellinger
Jack Smith



MOST DEPENDABLE

Bill Clark
June Fisher

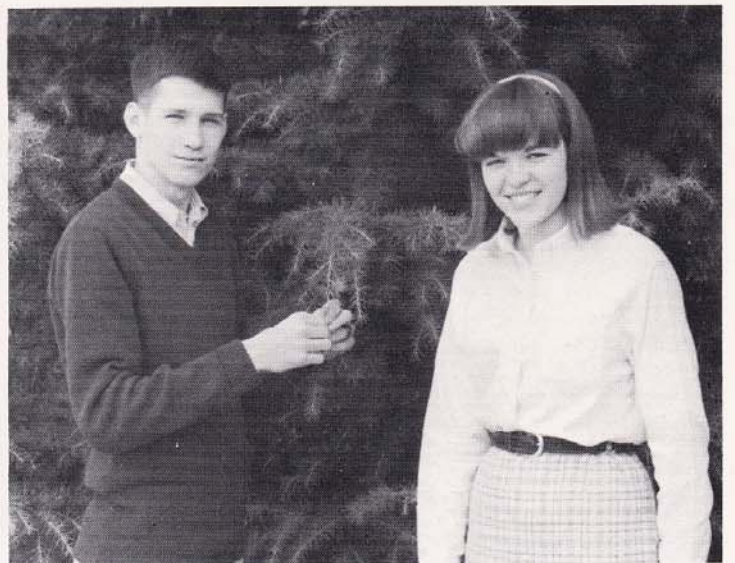

BEST ALL AROUND

Mack Harris
Martha Roop

SUPERLATIVES

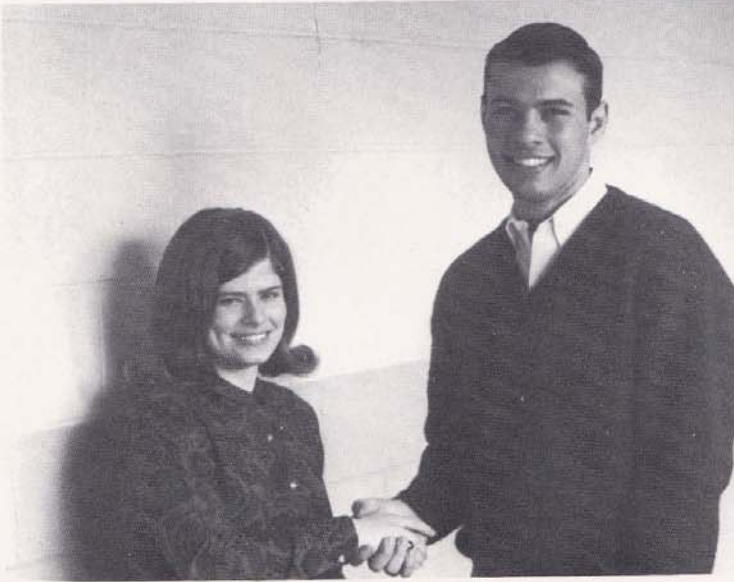

FRIENDLIEST

Nancy Brown
Wayne Melton



BEST SCHOOL SPIRIT

Nancy Brown
Daniel White



MOST POPULAR

Martha Roop
Wayne Heppert



LAZIEST

Pete Setliff
Joan Champion

SENIOR SUPERLATIVES



QUIETEST

Barbara Robertson
William Carter, Jr.



WORST NUISANCE

June Fisher
Jackie Shifflett



BEST DRESSED

Nancy Wright
William Carter, Jr.



BEST ATHLETE

Barbara Robertson
Daniel White

ATHLETICS

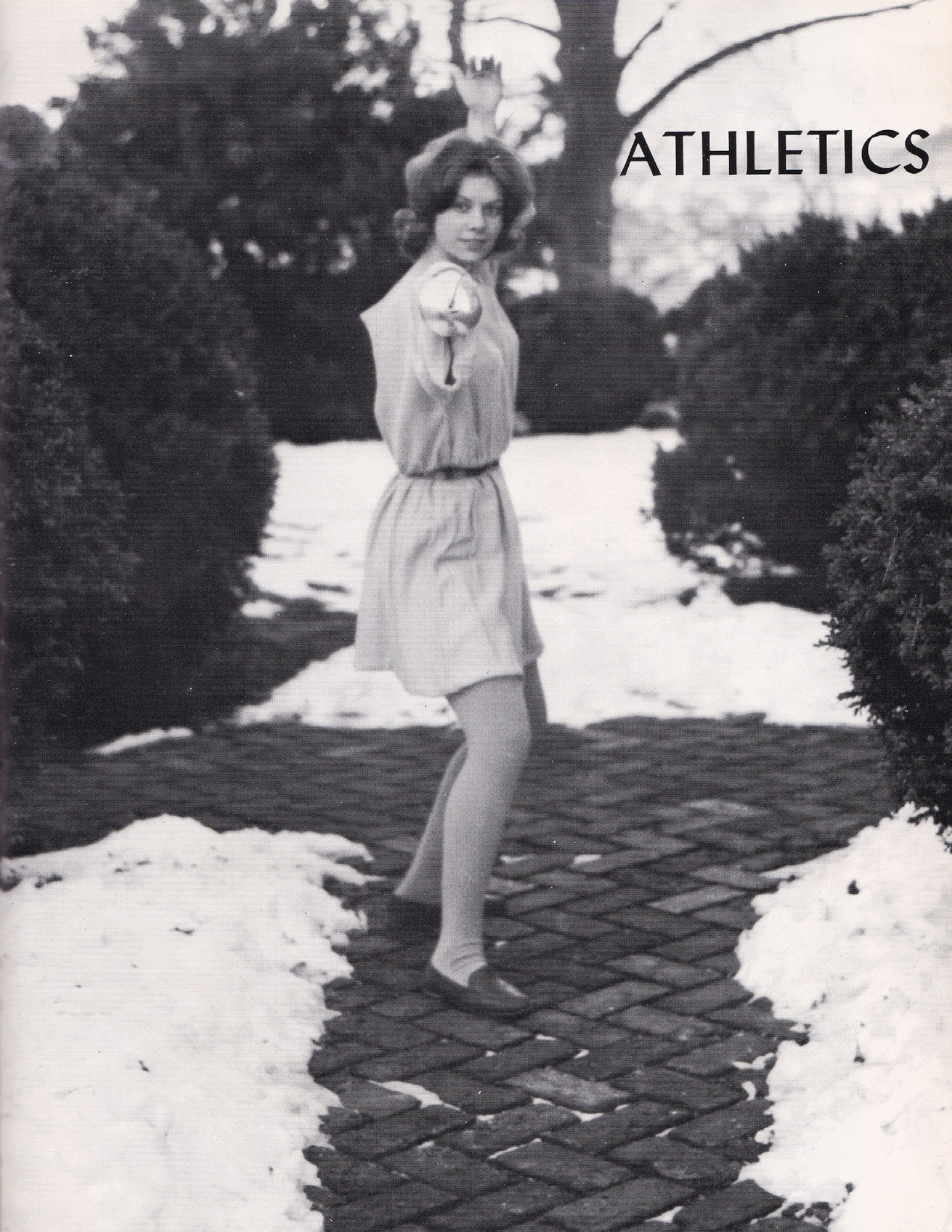



Martha Roop



Nancy Brown



Linda Fitzgerald



Sharon Sullivan

VARSITY

CHEERLEADERS



Marilyn Heppert



Chanda Winesburg



Cathy Creasy



Brenda Honaker





Kathy Grisso
Adele Vallario

Diane Hutchinson
Bonnie Honaker

Linda Headrick
Linda Murphy

Ruth Freeman
Gloria Hite

JUNIOR VARSITY



Coach Kiser
Ass't. Football
J.V. Basketball



Mrs. B. Lynch
Cheerleaders
Sponsor



Coach Pedersen
Football
Basketball



Coach DeVito
Ass't. Football
Baseball



FOOTBALL TEAM

FRONT ROW (l. to r.) Eugene Lepizzi, Clinton Harrison, Clifton Lockridge, Richard Dooley, Danny Neighbors, Tippy Markham, Lee Drinkard, Pete Setliff. SECOND ROW: Robert Pullen, Billy Goad, Ronnie Kiser, Calvin Glass, Daniel White, Durston Winesburg, Bill Davis, Sterling Noel. THIRD ROW: George Hudson, Dennis Dailey, Randall Lawson, Paul Flavin, Ronnie Mason, George Dyson, Johnny Olinger, Meritt Belew, Steve Shrum. BACK ROW: Coach Pedersen, Assistant Coach DeVito, Wilson Dudley, Walter Sumner, Manager Wayne Heppert, Assistant Coach Kiser, Bobby Adams (not in picture).

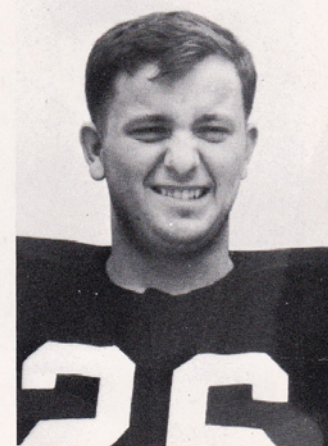
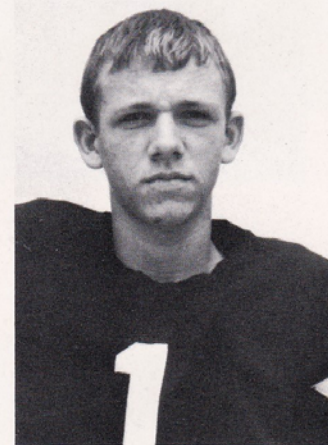

CO-CAPTAINS

Richard Dooley
Clifton Lockridge

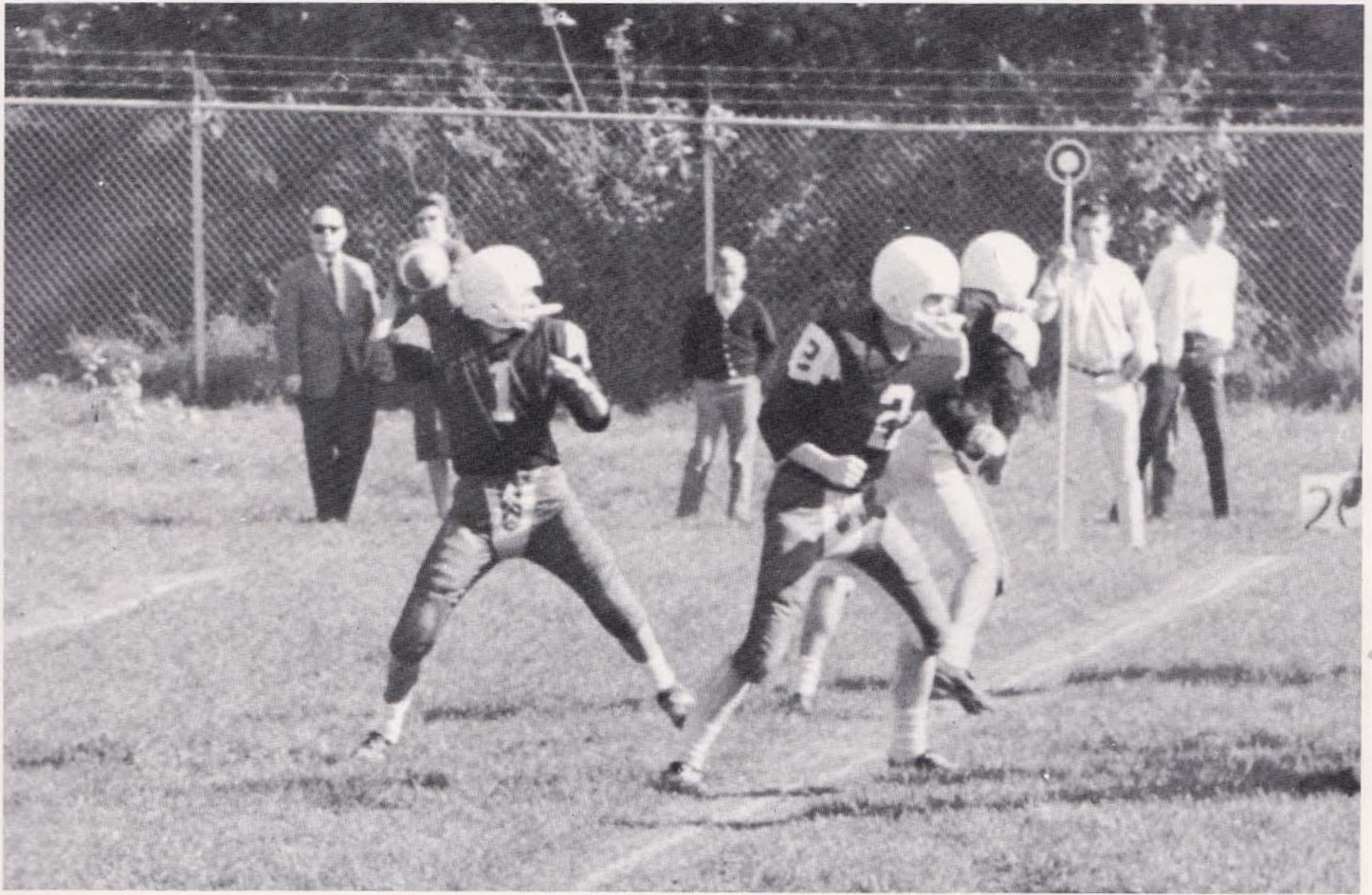

Quarterback Richard Dooley fades back for a scoring pass.



Left End Eugene Lepizzi knocks out two would-be tacklers who have their hopes set for galloping Halfback Danny White.



Fullback Calvin Glass earns valuable yardage for the Raiders.



"Hopalong" Kiser fakes a run around the Right End.



Looking for a ball??

WIN!



Co-Managers

Wayne Heppert
John Caudle



BASKETBALL TEAM

FRONT ROW: Ronnie Kiser, Tommy Rea, Mack Harris, Richard Dooley. SECOND ROW: Calvin Glass, Danny Neighbors, Allie Powell, Eugene Lepizzi. THIRD ROW: Daniel White, Earl Campbell, Merrit Belew, Lee Drinkard.



Co-Captains
Mack Harris
Ronnie Kiser



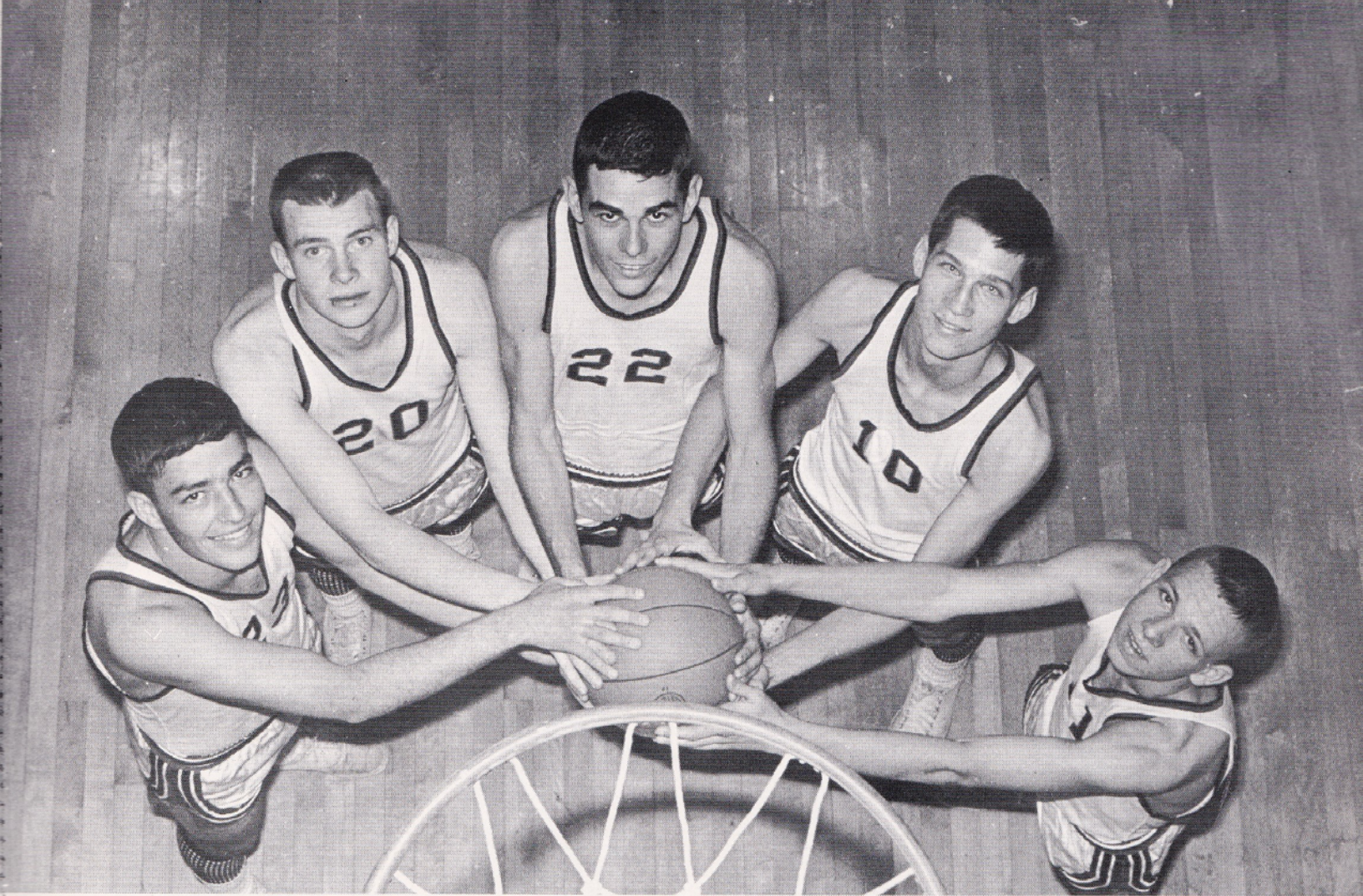

The "A" Team: Calvin Glass, Ronnie Kiser, Tommy Rea, Mack Harris, Richard Dooley.



**SCARLET
RAIDERS**



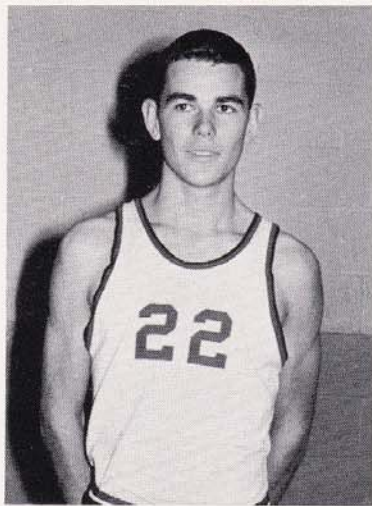

Tommy Rea
Left Forward

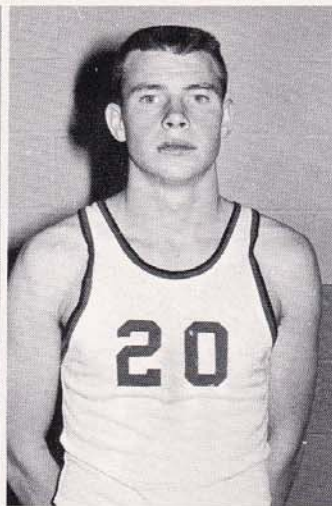

Ronnie Kiser
Center

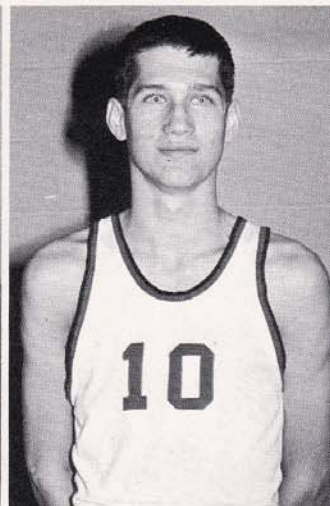

Mack Harris
Right Forward

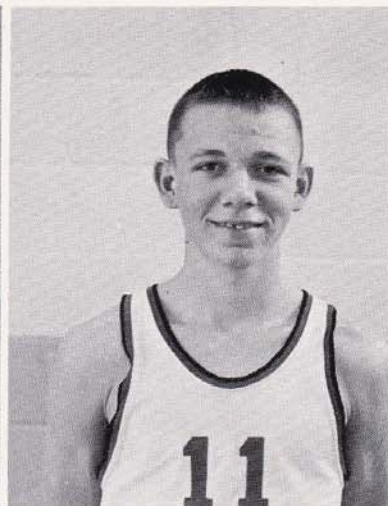

Richard Dooley
Right Guard

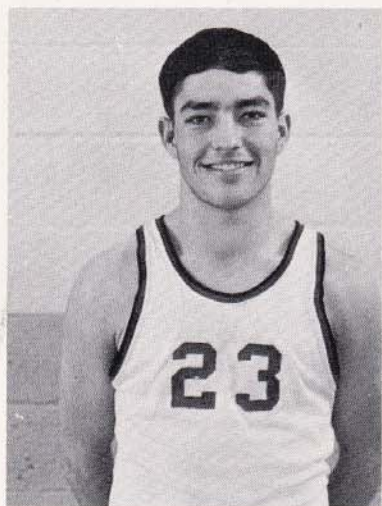

Calvin Glass
Left Guard

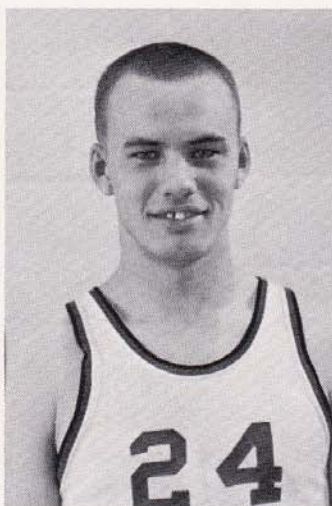

Lee Drinkard
Center

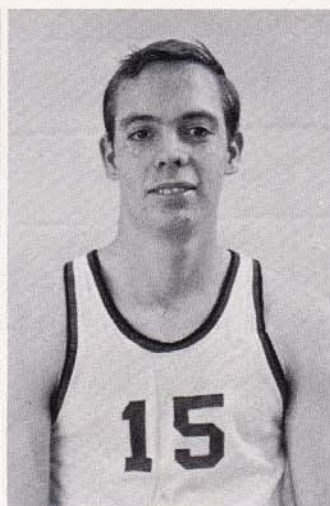

Merritt Belew
Forward

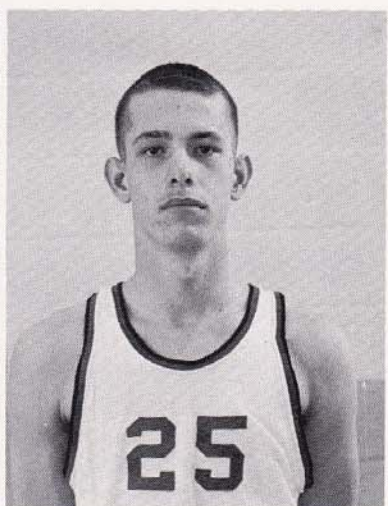

Danny Neighbors
Forward

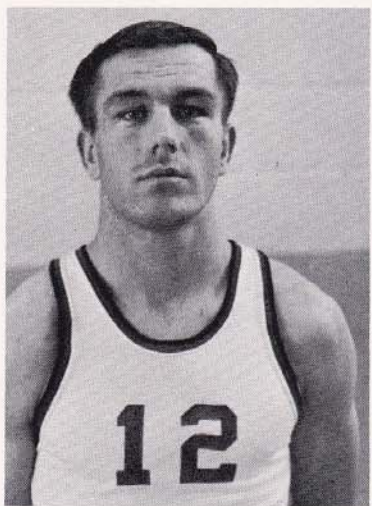

Daniel White
Guard

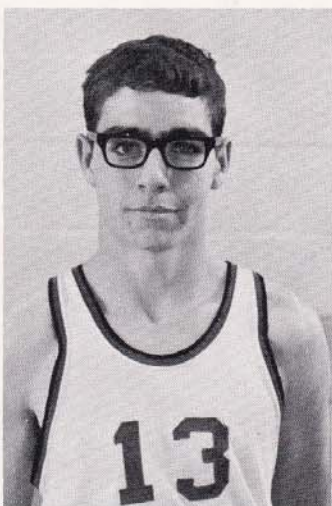

Eugene Lepizzi
Forward

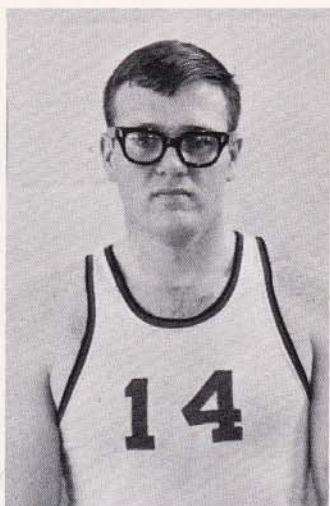

Allie Powell
Center

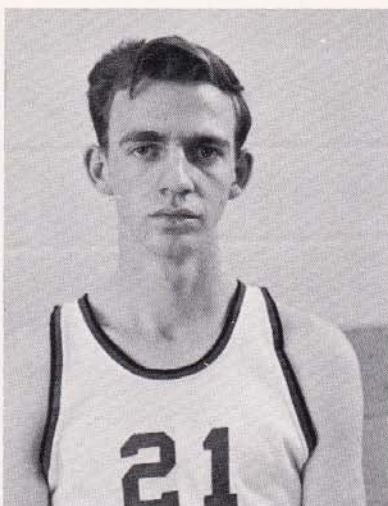

Earl Campbell
Guard

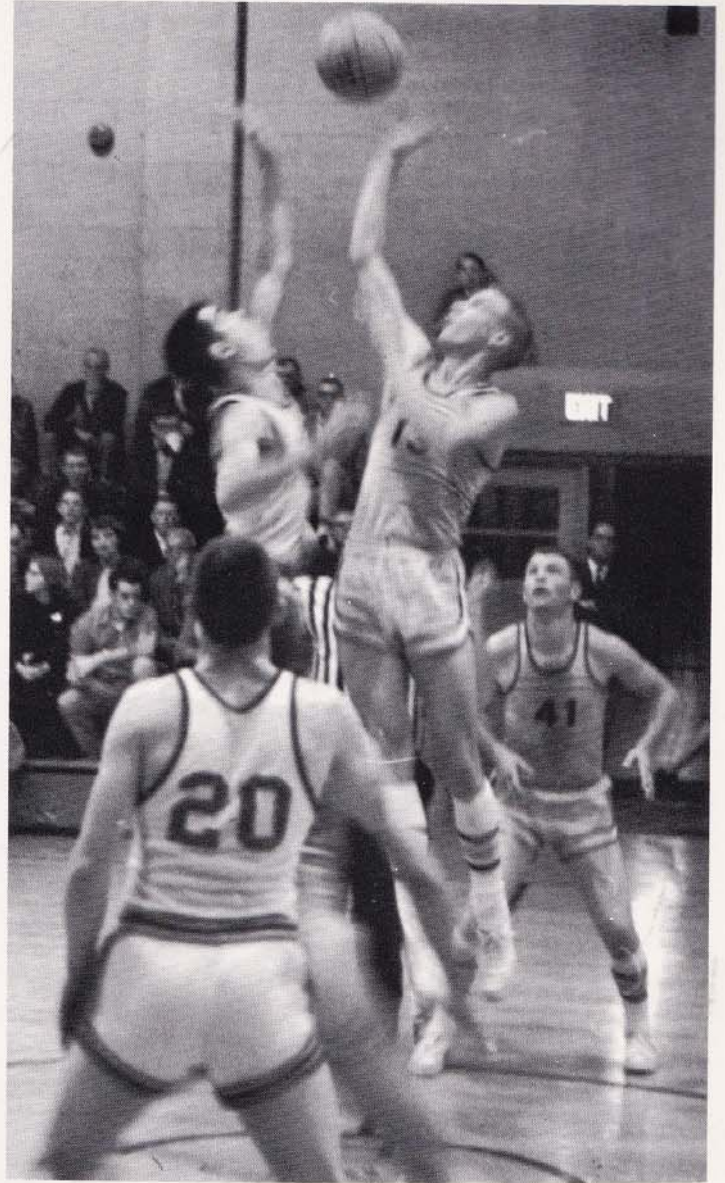

Tommy Rea (white uniform) out-jumps Valley center. V. S. D. on-looker is Ronnie Kiser (20).

Where is the ball??



FEATURES



1964 HOMECOMING



Homecoming Queen Nancy Brown is crowned by Superintendent Joe Shinpaugh.



Homecoming Queen Nancy Brown, and her attendants Martha Roop and Nancy Wright.

1964 MAY DAY

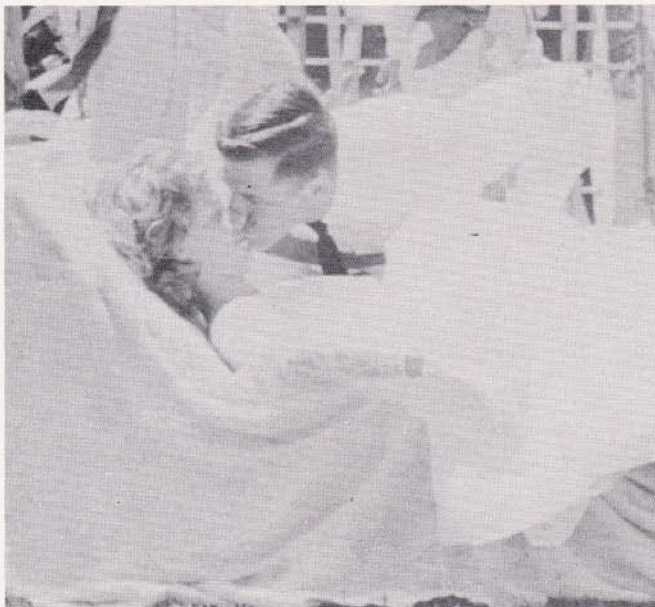

The handsome Prince's kiss awakens the sleeping beauty.



May Day Queen and King, Patsy West and Daniel White.



"Senator Goldwater" smiles during the Republican demonstration.



"President Johnson" wins by a landslide: 87-6.



"President Johnson" greets his supporters.

MOCK ELECTION



Each candidate was met with a demonstration and cheers from the homeroom delegates.



Mr. Chrisman
Voc. Rehab. Counselor

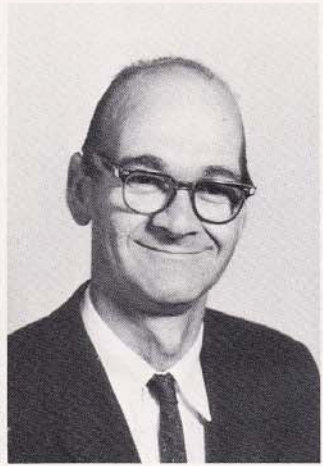

Mr. Hess
Shoe Repairing
Teacher



Mrs. Lewis
Instructor in
Cosmetology



Mr. Hinnant
Printing Instructor



Mr. Pilsums
Instructor in
Upholstery

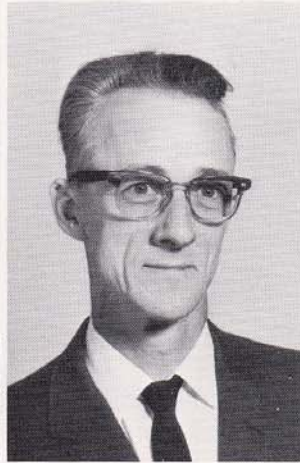

Mr. Rosen
Advanced Woodworking
Teacher



Mack Harris pauses above the drawing board
to reflect.



Jack Smith stokes the coals in
the print shop.



Our lathe demonstrator is Bill
Carter.



Our master linotypist Wayne Melton,
sets up some "hot" copy.



Barbara Robertson and June Fisher check to be sure the curlers, clips, and pins are in place.



Frank Smith engraves our M-D Tournament Winner's trophy.



Jackie Shifflett puts the finishing touches on Cathy Creasy's shoes.



Joan Champion and Cathy Creasy give Miss Abernathy the works.



Martha Roop and Nancy Brown . . . Good Gosh! What happened to Miss Abernathy!?



Nancy Wright looks over Penny Dellinger's cuticles.



Working expertly on an antique chair are upholsterers Bill Clark and Wayne Heppert.



Mr. Rosen's three helpers are Danny White, Pete Setliff, and Elmer's Glue-All.

And so the
curtain falls
on this act of
"School Days
1965."

