

WHITE
COLUMNS

THE 1963 WHITE COLUMNS

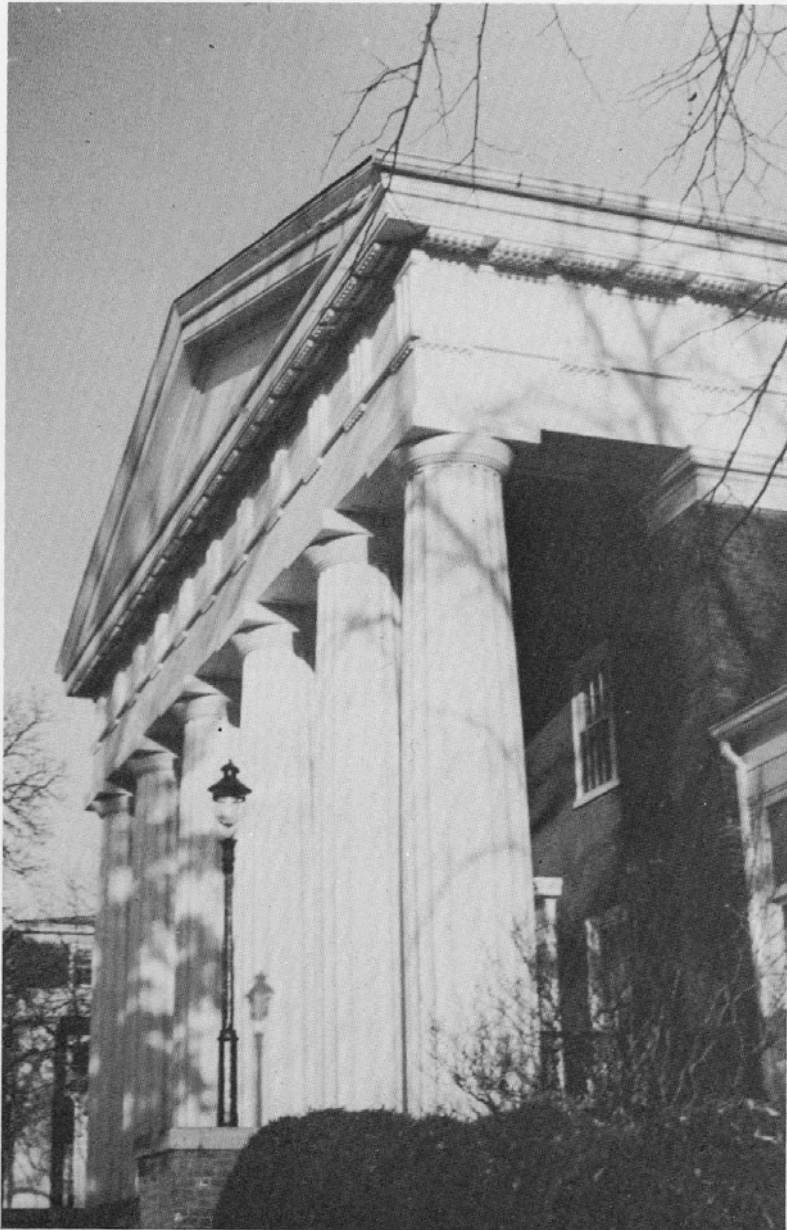

Editor:

George Oakes

Business Manager:

Betty Roop

Master Photographer:

William Duncan

Advisors:

Mr. F. Yates

Mr. J. Repass

Mr. D. Werner

The Virginia School For The Deaf And The Blind
Staunton, Virginia

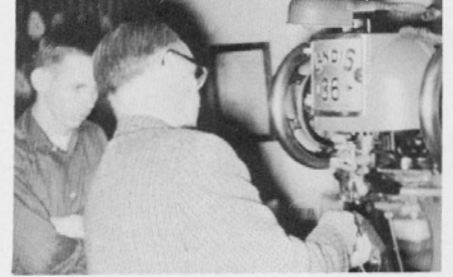
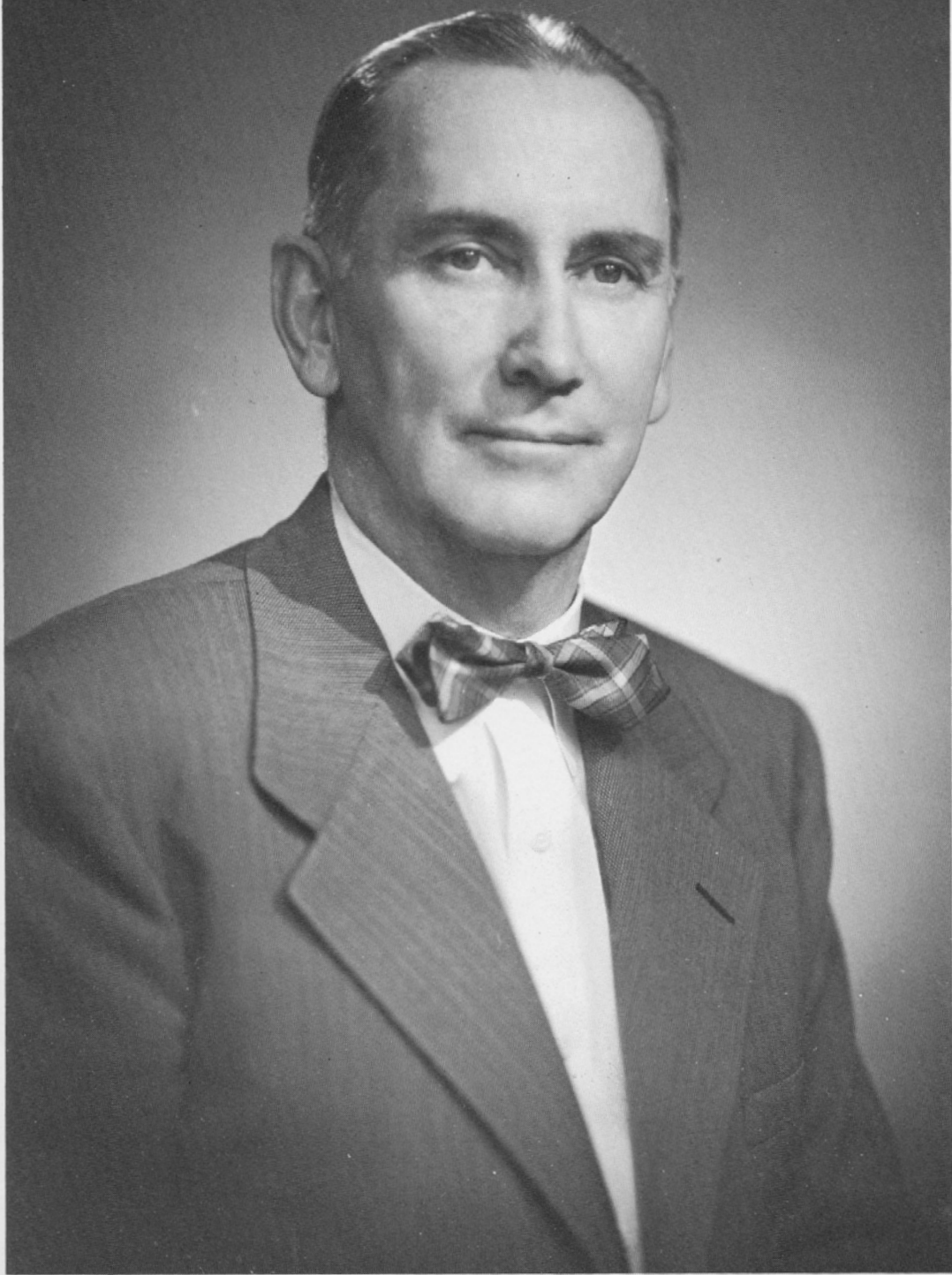

Teaching Myrl how to use Landis 36.



A farewell gift, Coach.



Half-time pep talk.

DEDICATION

We take great pleasure in dedicating the 1963 White Columns to Mr. Thomas Carlton Lewellyn, a man of deeds, who retired on January 1. He has been teacher, counselor, coach, athletic director and above all, a friend. He has inspired us by his example to excel in all things possible and we are grateful that we have been a part of his course in the history of V.S.D.

FOREWORD

We are proud of this, the second edition of White Columns, the name honoring the columns of Main Hall, the oldest building on the campus. VSDB is very beautifully landscaped. We enjoy daily trekking from dorm to classroom and back again. We are grateful for such a fine school.

Great hearts are here working for the welfare of deaf youth. Their desire for the success of the deaf is measured by the love in their hearts.

We take our hats off to our Old Dominion, a great State that has done what should be done in providing the fine school of which we are a part today. With gratitude we came; with gratitude we leave, although when the time comes to say adieu, the student finds it hard to do so. As one former student expressed it:

"In your blue and ancient valley,
Alma Mater, we have loved you;
Now the time has come to leave you.
Forth into the world we sally.

How my heart with sadness thrills
As these loving bonds must sever,
But I know I'll find you ever
In your blue Virginia hills."

TABLE OF CONTENTS

| | |
|--------------------------|----|
| Foreword | 2 |
| Campus | 4 |
| Administration | 7 |
| Classes | 15 |
| Athletics | 33 |
| Features | 39 |
| Favorites | 46 |
| Young--er | 48 |

AROUND THE CAMPUS

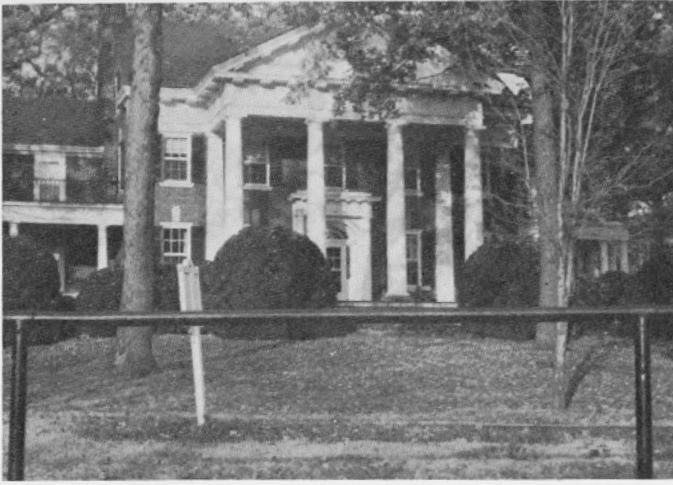

Where Supt. Shinpaugh and his family live.



Main Hall-- the oldest building on the campus--where the sleeping beauties are.



Byrd Hall--where the lollipop suckers are.



Darden Hall--"where the boys are."



Healy Hall--where the brains are sharpened.

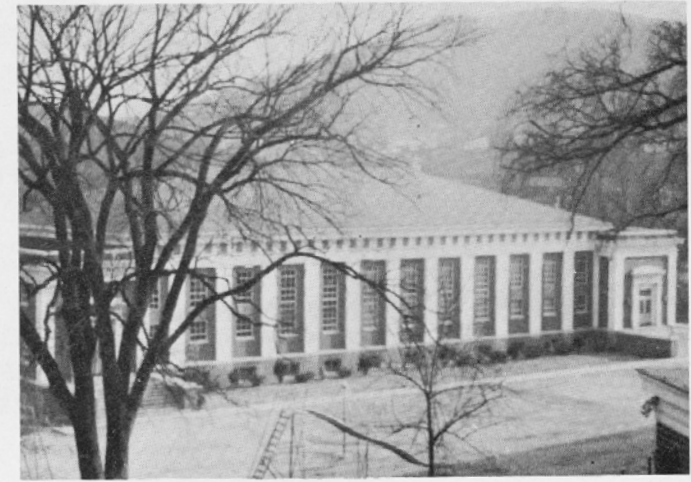

Lewellyn Gymnasium--where the bodies are shaped.

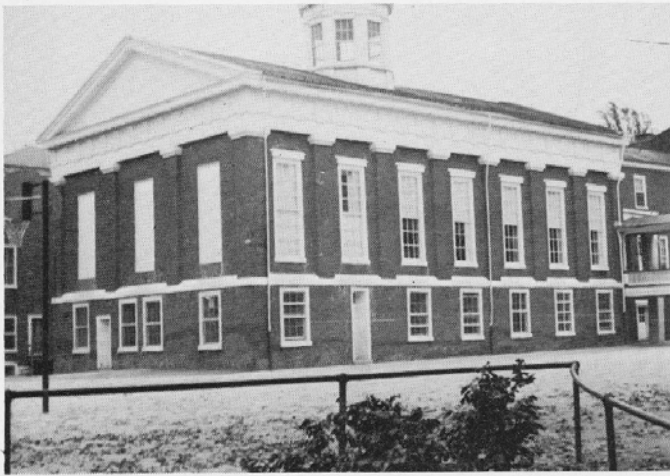

The old chapel--what scenes have passed beneath your cupola?

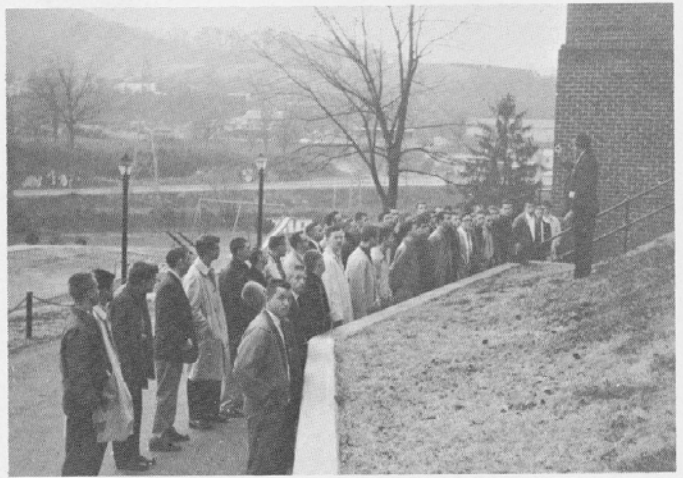

'Ten-shun, eyes left!

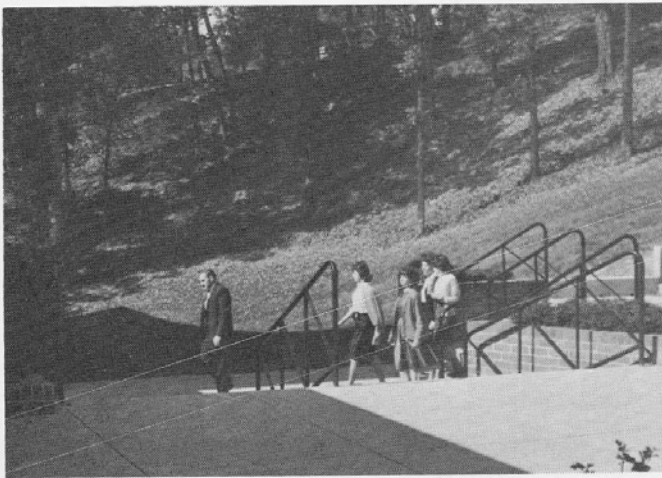

Trekking to the classroom

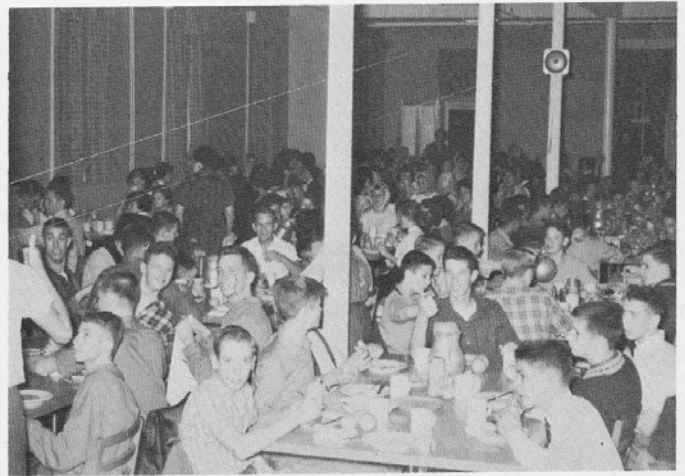

Fill'em up!

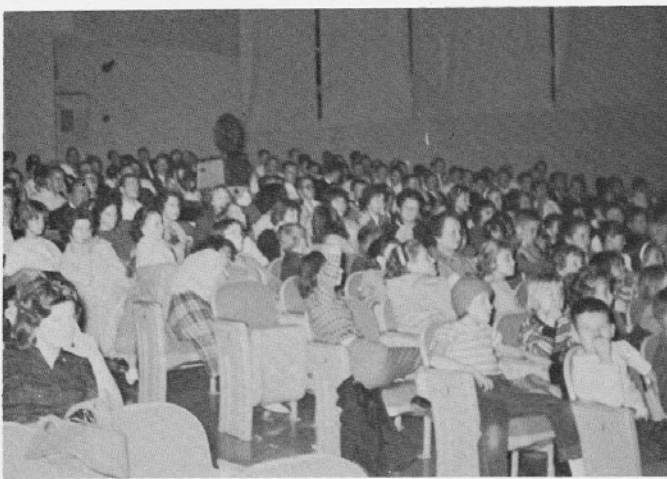

Entrenched in movie row.

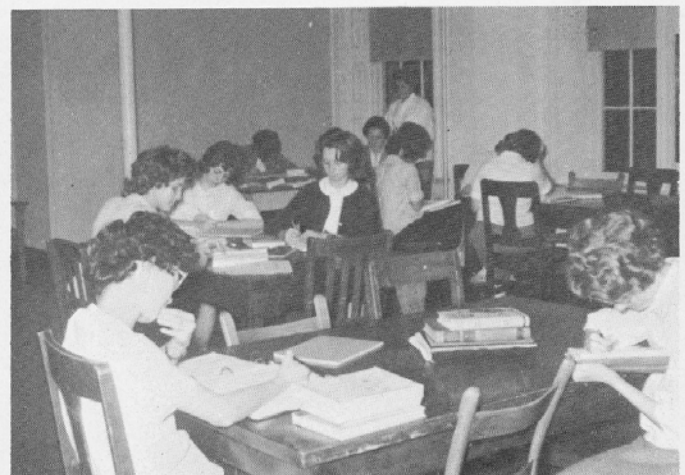

Nail chewers they are, and pencil benders.



In her secret boudoir, she studies her bugology.



Swivelling the light fantastic with our Tennessee guests.



Ole Man Winter comes to V.S.D. and the fountain freezes.



Helen Smith--surprised by an unexpected visit from her parents.



Apes from Gibraltar? No, Mother from Darden Hall.



Looking at V.S.D.B. from across the railroad tracks.

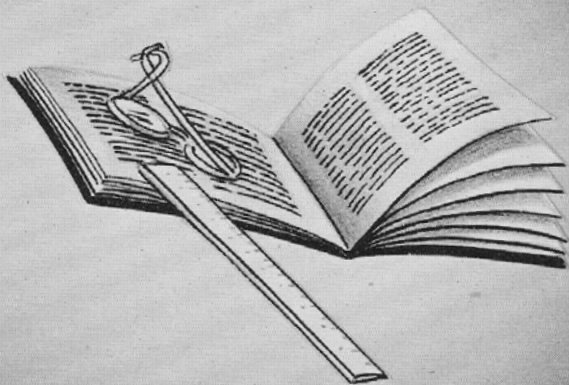

ADMINISTRATION

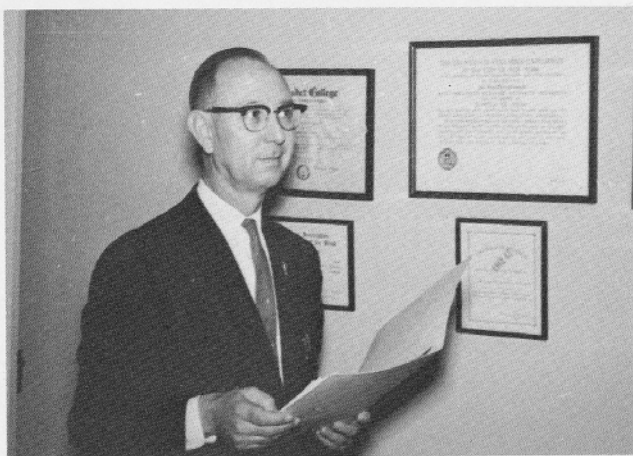

Mr. Joe R. Shinpaugh
Superintendent



Mrs. Florence Michael
Secretary to Superintendent



Mr. John T. Floyd
Business Manager



Mrs. M. Miller
Secretary to Business Manager
Mrs. B. Pence
Accountant and Student Transportation
Mrs. A. Fitzgerald
Secretary and Student Accounts



Mr. Paul E. McLelland
Principal



Mrs. Frances Wilson
Supervising Teacher



Mrs. Phyllis Cavender
Secretary to Principal

FACULTY



Mrs. Lenore Cook
Language



Mrs. Camille Haislip
Speech

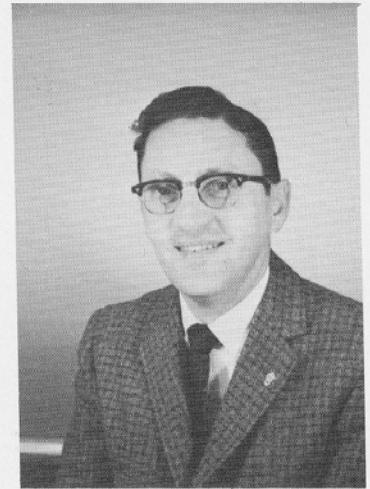

Mr. Robert Linzey
English

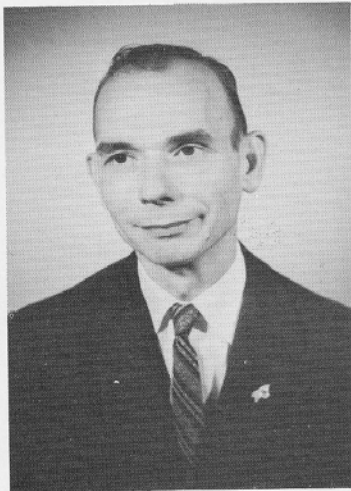

Mr. Aubrey Painter
History

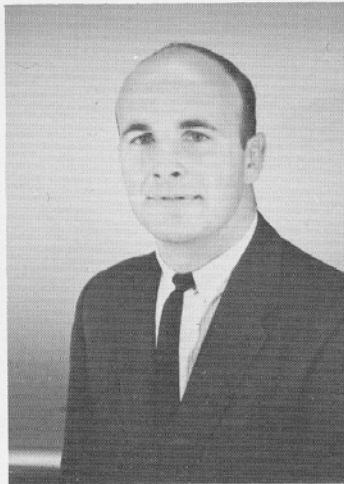

Mr. Ray Parks
Science

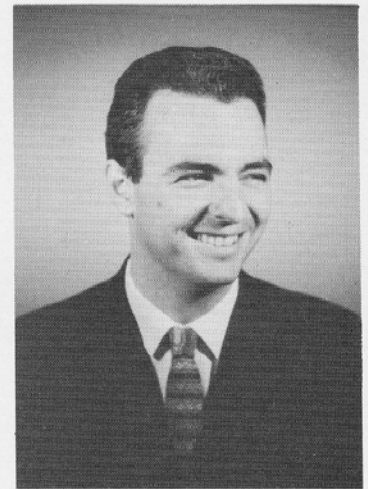

Mr. Jan Repass
Algebra



Miss Shirley Richardson
Reading



Mrs. Virginia Stratton
Math

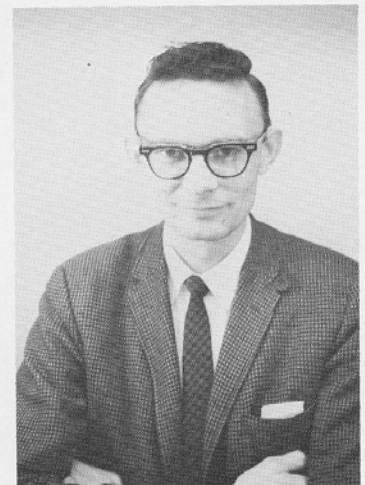

Mr. Dawayne Werner
Biology

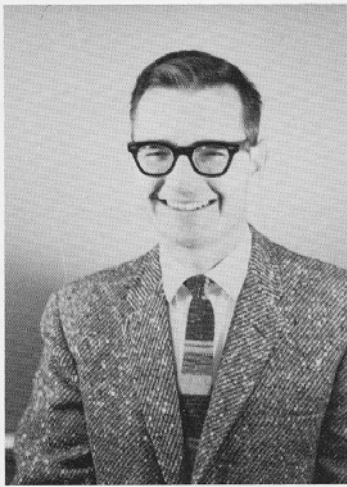

Mr. Fred Yates
Literature

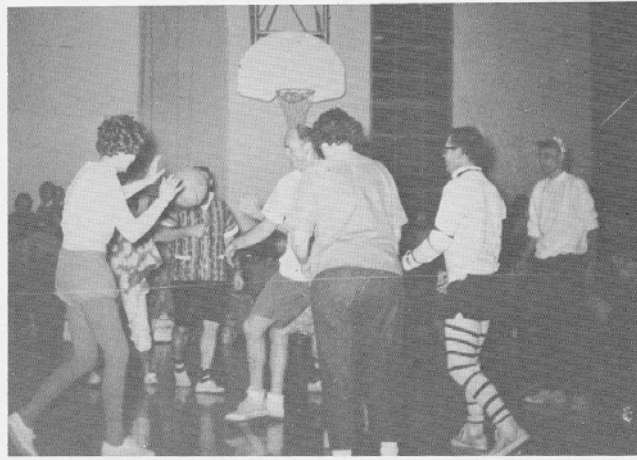

Now look who are clowning around!
The teachers!

ELEMENTARY TEACHERS



FIRST ROW--Mrs. L. Black, Mrs. S. Love, Mrs. D. Woodrum; SECOND ROW--Mrs. W. Mallow, Mrs. R. Rosen, Mrs. G. Greever and Mrs. M. Brown.



FIRST ROW--Mrs. N. Blackburn, Mrs. A. Sheehan, Mrs. A. Wright; SECOND ROW--Miss M. Wynne, Mrs. J. Houchins, Miss L. Belchee and Mrs. B. Wilson.



FIRST ROW--Miss V. Pearce, Mrs. D. Ambrose, Miss F. Paxton, Mr. S. Melton; SECOND ROW--Mr. W. Ambrose, Mrs. M. Clark, and Mrs. E. Weaver.



FIRST ROW--Miss L. Winn, Mrs. M. Boxley; SECOND ROW--Mr. C. Owens, Mrs. L. Hinnant and Mrs. F. Roller.

VOCATIONAL TEACHERS



Mr. J. Carlton
Woodworking



Mrs. L. Crosby
Cooking



Miss N. Gordon
Supervising Teacher

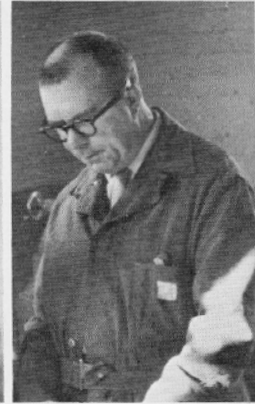

Mr. E. Guffey
Woodworking

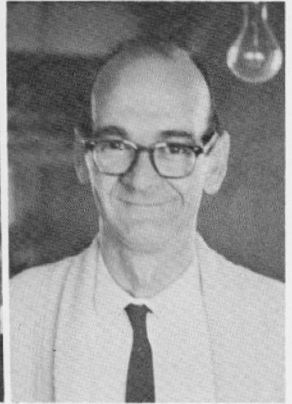

Mr. J. Hess
Shoe repairing



Mr. L. Hinnant
Printing



Mrs. E. Kessler
Cooking

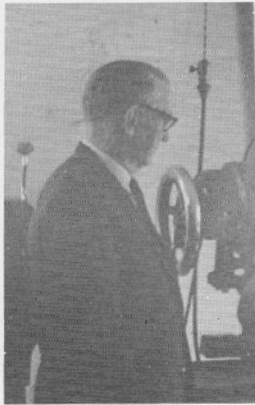

Mr. T. Lewellyn
Shoe repairing



Mrs. H. Lewis
Cosmetology



Mr. L. Pilsums
Upholstery



Mrs. O. Raymond
Art



Mr. I. Rosen
Woodworking



Mrs. W. Rosen
Dressmaking



Mrs. R. Sebrell
Dressmaking



Mr. J. Holt
Audiologist



Mrs. B. Lynch
Phys. Ed.



Mrs. B. Yates
Librarian

DORMITORY SUPERVISORS



Miss L. Abernathy



Mr. J. Bircham



Mrs. G. Brown



Mrs. M. Davis



Mrs. C. Duffer

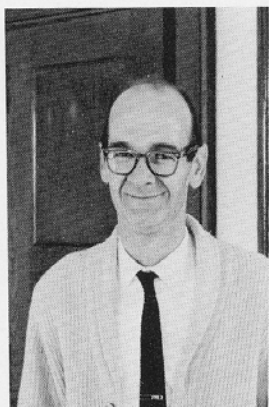

Mr. J. Hess



Mr. R. Kiser



Mrs. G. McCutchan



Mrs. S. Moneyhum

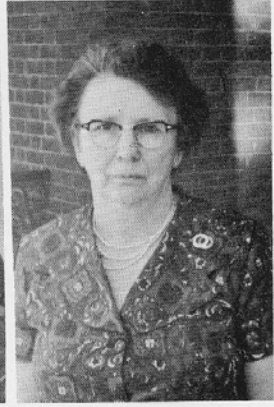

Mrs. L. Moore



Miss R. Pike



Mrs. M. Pooley



Mrs. M. Porter



Mrs. M. Ramsey



Miss B. Reynolds



Mrs. R. Robinson



Miss E. Sapp



Mr. T. Sebrell



Miss C. Stansberry



Mr. J. Thompson

MEDICAL STAFF

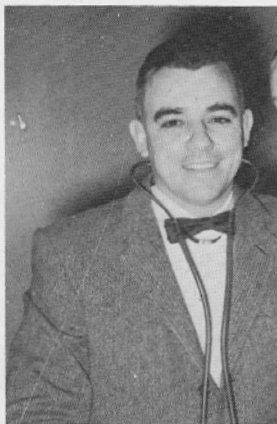

Dr. Q. Carr



Miss M. Fletcher, Miss E. Reed, Mrs. M. Baber, Mrs. I. Rexrode and Mrs. E. Bennett (Head Nurse)



Dr. A. Anderson



CLASSES

SENIORS

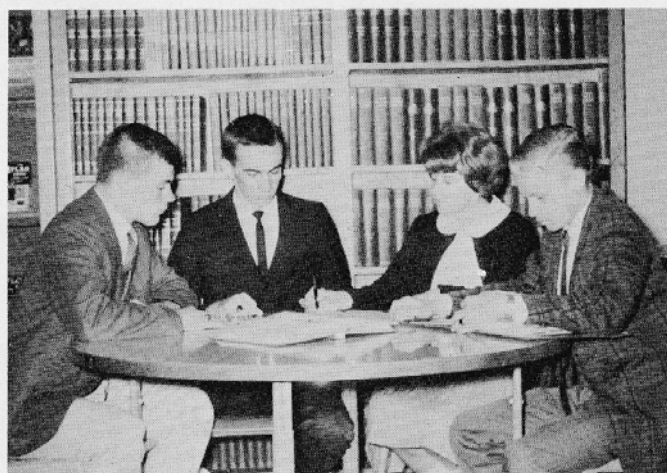

CLASS OFFICERS

President Leslie Kidd
 Vice-President Gary Dyke
 Secretary Peggy Norwood
 Treasurer George Oakes

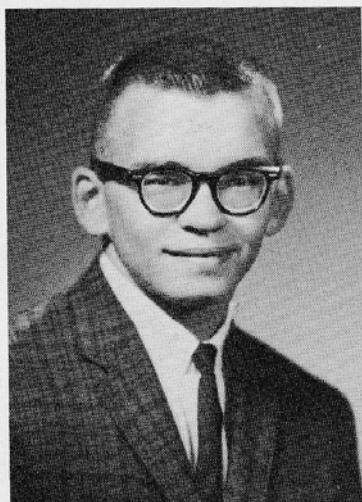

ROBERT H. AREY, JR.

Played football and baseball. Safe on first, now watch him score!



BETTY J. BLACK

Redheaded Cheerleader captain, ever ready to root for the Raiders. She was 1962 Homecoming Queen.



RONNIE E. BLAYLOCK

Stellar football quarterback and basketball player. He has a backbone, not just a wish bone, for the task ahead.

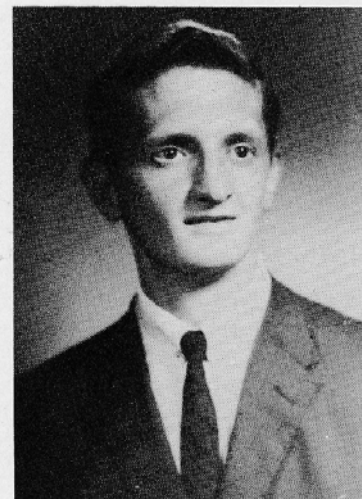

WILLIAM C. DUNCAN

A real shutterbug, tall in stature; tall in ideas.

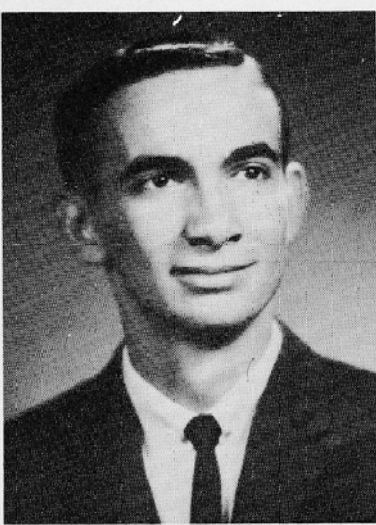

GARY W. DYKE

Active in all sports, he is a live wire that will never get stepped on.

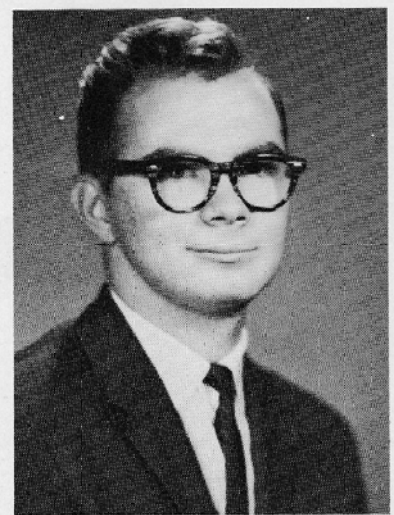

CHARLES D. HOWELL, JR.

Quiet, but sunny in disposition.



WILLIAM L. KIDD

Script editor, sports writer, editor of Twin Fountains. By his own efforts, he will rise!



WANDA J. KISER

A quiet, cheerful, friendly girl who ever doeth well her duty.



ELTON W. LAWHORN

His glory lies not in never failing but in rising everytime he fails.

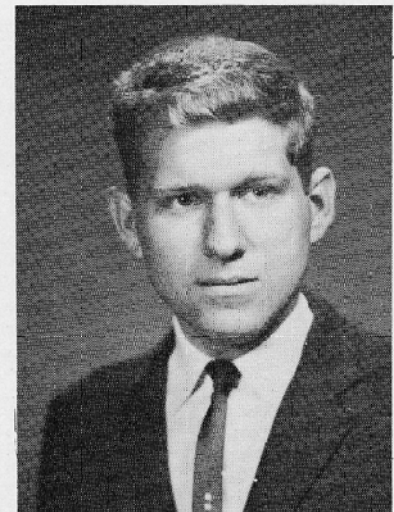

CHARLES E. LYONS

Learning came hard, but it was good training for the years ahead.



BRENDA D. SEARLS

Pleasant to look at; pleasant to be with.

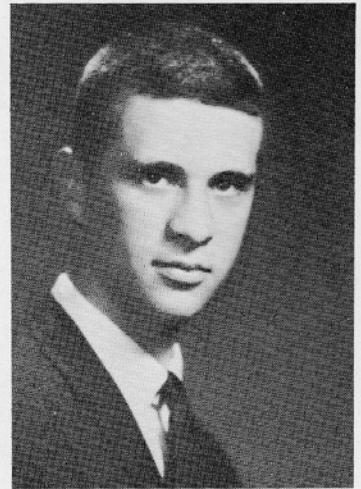

WAYNE D. SHOOK

He believes that the wheel that squeaks the loudest is the one that gets the grease.



PHILLIP M. SHORTT

He played football, basketball, baseball for the Raiders. Happy and carefree are they that wear a pleasant spirit.



HELEN J. SMITH

She preaches a good sermon by the way she lives each day.

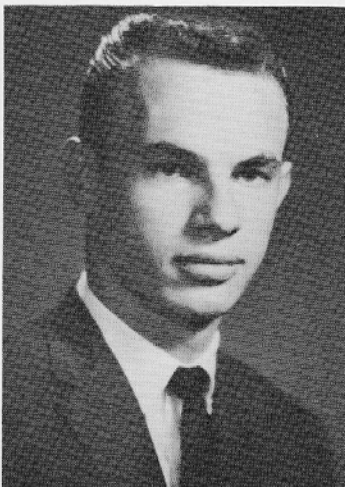

KEARRLE M. VANDEVANDER

Always reliable, his courtesy and sunny smile win for him the affection of others.





EDWARD T. MCKENNA

Subscription manager, printer par excellence; he works apace, and the results of his labor wears a strong face.



BETTY WAYNE MORGAN

A pretty one, neat in appearance, with quiet ways.



SHIRLEY A. NEWTON

Full of mischief, she loves people more than books; a book can't love back.



PEGGY J. NORWOOD

Always ready with a wave and a helping hand.



GEORGE W. OAKES, JR.

Editor of White Columns; in addition to hard work, a smile and good manners, is his way of doing things.

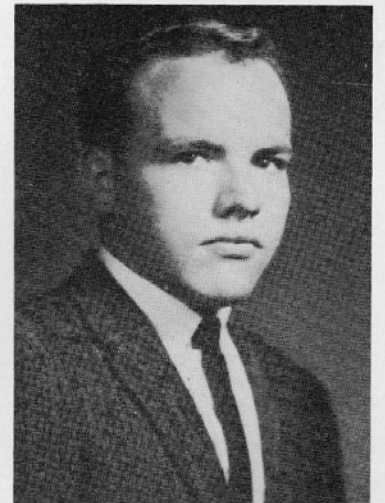

THOMAS R. OWENS

He labors; therefore, he conquers.

JUNIORS A

CLASS OFFICERS

President Betty Roop
Vice-President Freda Norman
Secretary Danny Owens
Treasurer Shirley Lacks



Nancy Cole
Ronald Ellis
Mark Justice

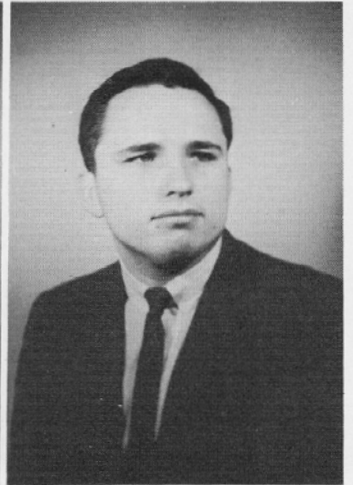
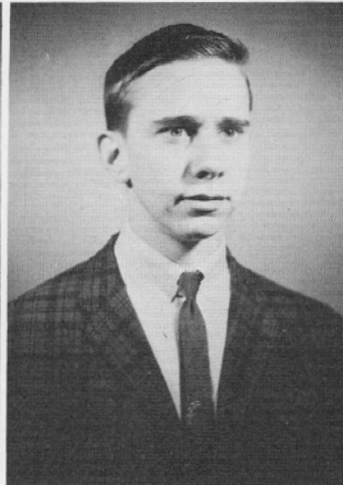

Shirley Lacks
Mary McCray
Freda Norman

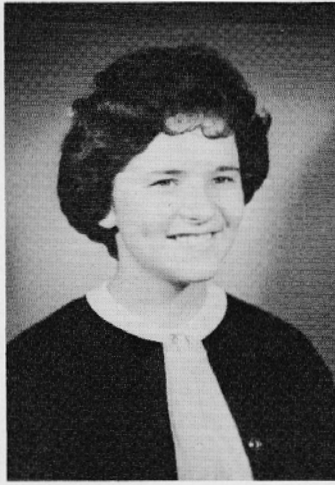

Danny Owens
 Elsie Robinette
 Betty Roop

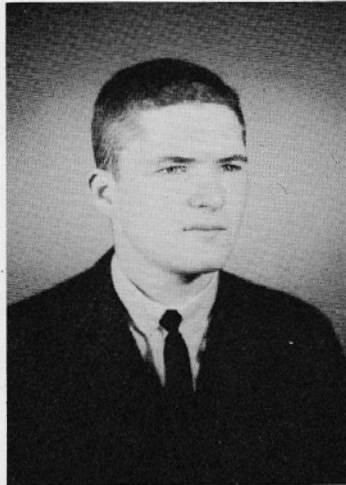

Lewis Roop
 Sharon Snyder
 Mona Lisa II?
 (M. McC.)

JUNIORS B

CLASS OFFICERS

- President William Galloway
 Vice-President Richard Marsh
 Secretary Peggy Jenkins
 Treasurer Allan Anker





Margaret Spangler



Alva Tyndall



Patsy West

SOPHOMORES A



CLASS OFFICERS

- President Martha Roop
- Vice-President Nancy Wright
- Secretary Mack Harris
- Treasurer Nancy Brown

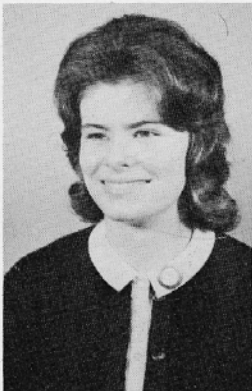

Nancy Brown



Joan Champion



Penny Dellinger

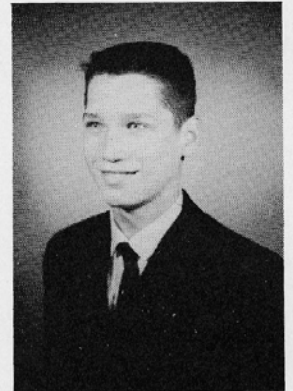

Mack Harris



Sheila Owensby



Allie Powell



Martha Roop



Nancy Wright

SOPHOMORES B

CLASS OFFICERS

- President Bill Clark
- Vice-President Frank Smith
- Secretary June Fisher
- Treasurer William Carter



William Carter

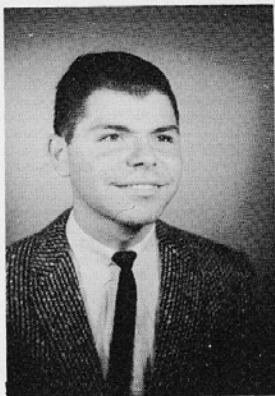

Bill Clark



June Fisher

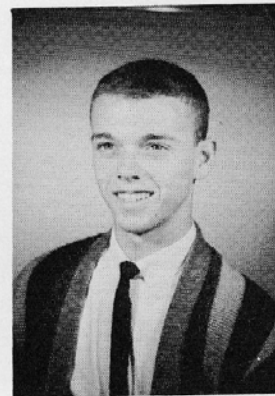

Wayne Heppert

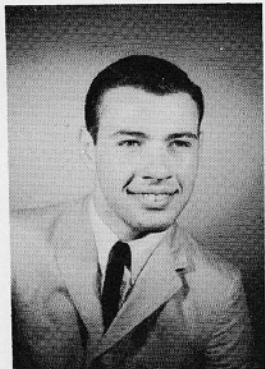

Wayne Melton



Jack Shifflet

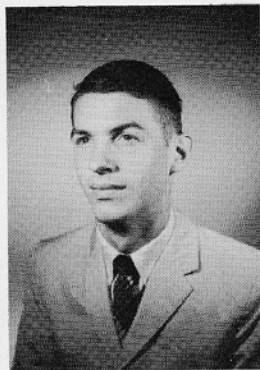

Frank Smith

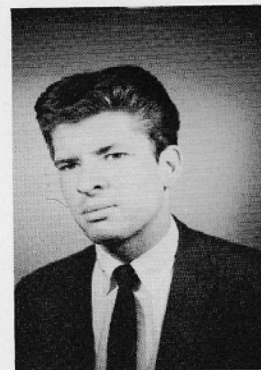

Jack Smith

FRESHMEN A

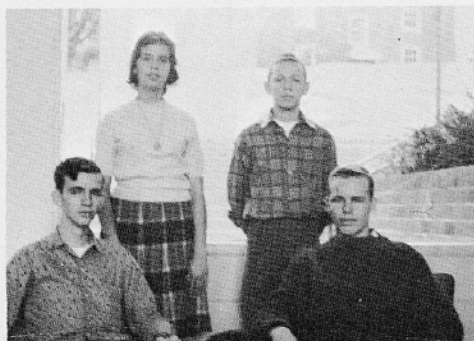

CLASS OFFICERS

- President Earl Campbell
- Vice-President John Caudle
- Secretary Kay Collins
- Treasurer Richard Dooley



Ann Best



Earl Campbell



John Caudle



Kay Collins



6C: Larry Clark, Rose Crucet, Mary Martin, Lelia Fugett, Eugene Lepizzi; 2ND ROW: Ronnie Kiser, Billy Goad, Clinton Harrison, Oscar Hudson and George Dyson.



6D: Linda West, Diane Hancock, Howard Reid; 2ND ROW: Dennis Roop, Lee Drinkard and Judy Lassiter.



5A: George Hudson, Bonnie Honaker, Kathy Grisso, Linda Murphy, Kathleen White; 2ND ROW: Wayne Lassiter, Harold Clapp, Christine Hiller, Diana Hutchinson and Charlotte Quesenberry.



5B: Douglas Casey, Christine Chin, Perry Turner; 2ND ROW: Linda Williamson, Helen Helton, Linda Long, Roy Hoosier; 3RD ROW: Linda Headrick, Wilson Dudley, Phyllis Headrick and John Wright.



4A: Matthew Searls, Patsy Pullen, Jean Gibson, Brenda Tyndall; Dick Craft; 2ND ROW: Merritt Belew, Sherman Harper, Elwood Culbert, and Johnny Olinger.



4B: Frances Wood, Robert Pullen, Durston Winesburg, Sandra Wenzel, Zelma Delph; 2ND ROW: Rita Vest, Ruth Grady, Joyce Ross, Bobby Conley and Wanna Ward.

FRESHMEN C

CLASS OFFICERS

President Charles Cash
 Vice-President Myrl Glenn
 Secretary Emmett Gleason
 Treasurer Calvin Glass



Billy Byrd

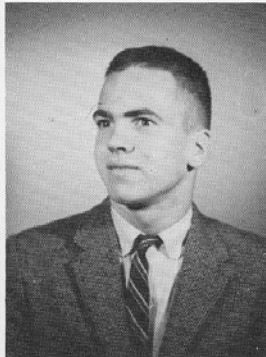

Calvin Capps

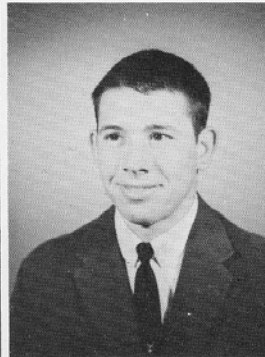

Charles Cash



Richard Coley

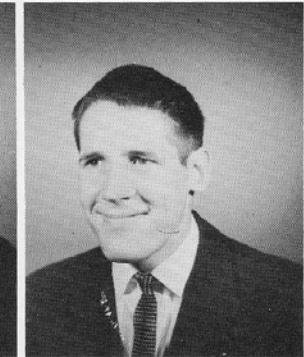

Paul Crummett

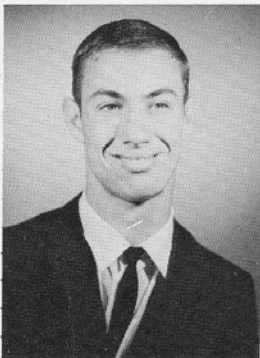

Mike Day

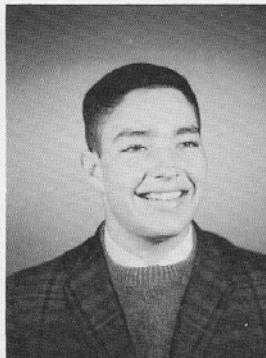

Calvin Glass

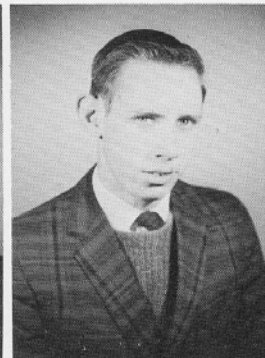

Myrl Glenn

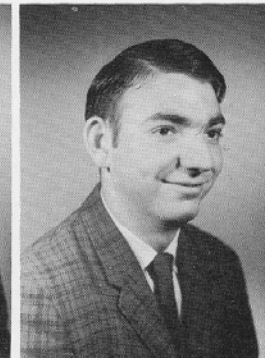

Emmett Gleason

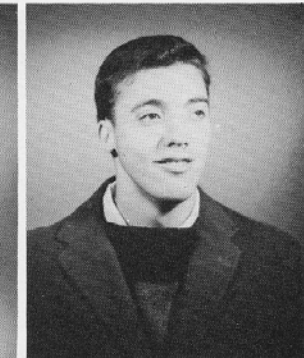

David Mabe



6A: Bobby Harris, Nancy Wagoner, Ronnie Mason, Paul Flavin, Mattie Thompson; 2ND ROW: Sandra Strickler, Brenda Honaker, Chanda Winesburg, Marilyn Heppert and Tippy Markham.



6B: Sharon Sullivan, Chester Myers, Geraldine Shifflet; 2ND ROW: Reba Jo Poole, Danny Neighbors, Maureen Harris, David Lassiter and Linda Fitzgerald, Bobby Adams (NOT PICTURED).



6C: Larry Clark, Rose Crucet, Mary Martin, Lelia Fugett, Eugene Lepizzi; 2ND ROW: Ronnie Kiser, Billy Goad, Clinton Harrison, Oscar Hudson and George Dyson.



6D: Linda West, Diane Hancock, Howard Reid; 2ND ROW: Dennis Roop, Lee Drinkard and Judy Lassiter.



5A: George Hudson, Bonnie Honaker, Kathy Grisso, Linda Murphy, Kathleen White; 2ND ROW: Wayne Lassiter, Harold Clapp, Christine Hiller, Diana Hutchinson and Charlotte Quesenberry.



5B: Douglas Casey, Christine Chin, Perry Turner; 2ND ROW: Linda Williamson, Helen Helton, Linda Long, Roy Hoosier; 3RD ROW: Linda Headrick, Wilson Dudley, Phyllis Headrick and John Wright.



4A: Matthew Searls, Patsy Pullen, Jean Gibson, Brenda Tyndall; Dick Craft; 2ND ROW: Merritt Belew, Sherman Harper, Elwood Culbert, and Johnny Olinger.



4B: Frances Wood, Robert Pullen, Durston Winesburg, Sandra Wenzel, Zelma Delph; 2ND ROW: Rita Vest, Ruth Grady, Joyce Ross, Bobby Conley and Wanna Ward.

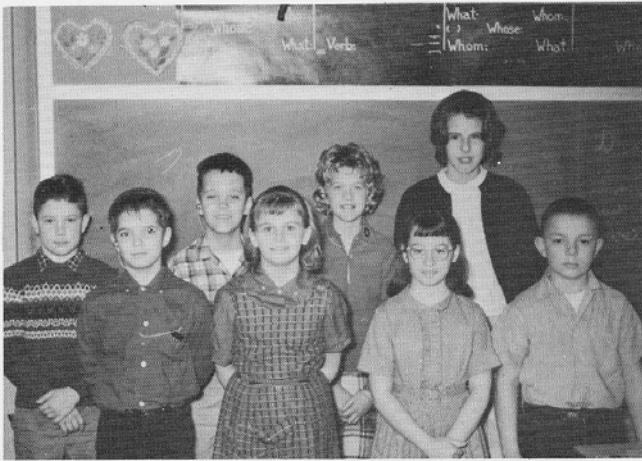

3A: Russell Craft, Penny Cecil, Kathy Kivlighan, Charles Keen; 2ND ROW: Bennie Lacks, David Trainum, Linda Jarrell, and Charlotte Taverner.



3B: Ruth Freeman, Steve Shrum, Jimmie Dickens, Linda Collins, Nancy Shifflett; 2ND ROW: Buddy Davis, Beth Hirst, Sterling Noel, Linda Carroll, and Diane Haynes.



2A: Gail Moore, Kerry Freeman, Fannie Stables; 2ND ROW: Kenneth Crockett, Neal Clapp, Paul Shifflett, Kenneth Potter, Mike Swiney, Edward Arnold and Earl Wright.



2B: Kelly Shortt, Victor Haynes, Finley Loving, Byran McGee, Gary Cross; 2ND ROW: Joyce Widener, Rebecca Phillips, Mary Bennett and Martha Fleshood.



2C: Jack Cornette, Thelma Davis, Marsha Morris, Alene Glass, 2ND ROW: Dennis Daily, Sandra Gunter, Carolyn Lewis, Cindy Smith, and Ronald Noel.



2D: Barbara Snider, Flora Fouts, Judy Myers, Kenneth Mitchell; 2ND ROW: Barbara Sexton, Larris Kerns and Randall Lawson.

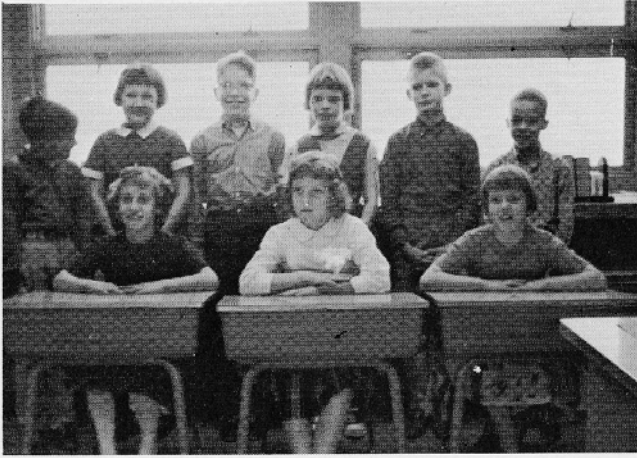

1A: Karen Snellings, Cheryl Bache, Diane Hankins; 2ND ROW: Jerry Tussing, Debbie Morrow, Mike Albis, Jackie Sine, David Inabinette and Steve McClelland.

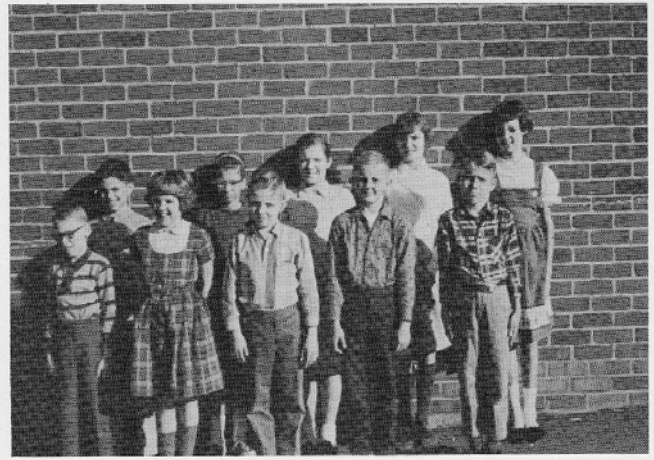

1B: Jerry Justice, Patty Neely, John Taylor, Billy Elliot, Joseph Lewis; 2ND ROW: Terry Crisman, Judy Baker, Mildred Howland, Betty Davis and Bobby Ann Dunn.



1C: Ronnie Craft, Jon Mills, Susan Cox, Keith Pruett; 2ND ROW: Lee Plymel, Gregg Thomas, Roger Petty and Teresa Roach.



PREP III A: Deborah Simons, Garrett Watts, Shirley Lewis; 2ND ROW: Jimmy Reid, Randy Kibler and Thea Ann Bess.



PREP II A: Mary Baker, Carol Riggs, Audrey Shortt, Linda Wood; 2ND ROW: Lewis Sanford, Betty Jones, Waldimer Hucul and Darlene Inabinette.



PREP II B: Gerald Brown, Carlotta Lyles, Deborah Pike, Pamela Rexrode, Mike Wright; 2ND ROW: David Vess, Gerald Toney, Benny Warden and Charles Harris.



PREP I A: Sandra Berry, Ray Simons, Gloria Byrd, James Ridgway, Debra Perkins; 2ND ROW: Edward Harris, Donald Blankenship, Ralph Gilbert, Carl Dales, Kenneth Kingery and Kenneth Robinson.



PREP I B: Nancy Reid, Russell Thompson, Jeffrey Rexrode, Mary Cunningham, Darol Riggs; 2ND ROW: Patti Ferebee, Robert Brewster, Diane Jonas, Roy Snider and Katherine Chandler.

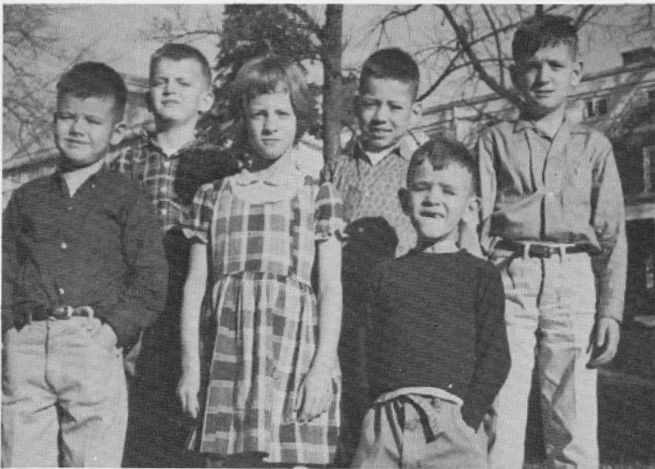

PREP I C: Donald Addair; Kathy Ratcliffe, Danny Hailey; 2ND ROW: Mike Culbert, Jerry Cole and Clyde See.



SPECIAL 5: Eddie Stanley, Lu Ellen Justice, Eddie Hawks; 2ND ROW: Everett Bocock, Carol Lewis, Mary Williamson and James Tyree.



SPECIAL 4: Mary Parris, Elmer Fitzgerald; 2ND ROW: Joe Hathaway, Leslie Headrick and Edna Davis.

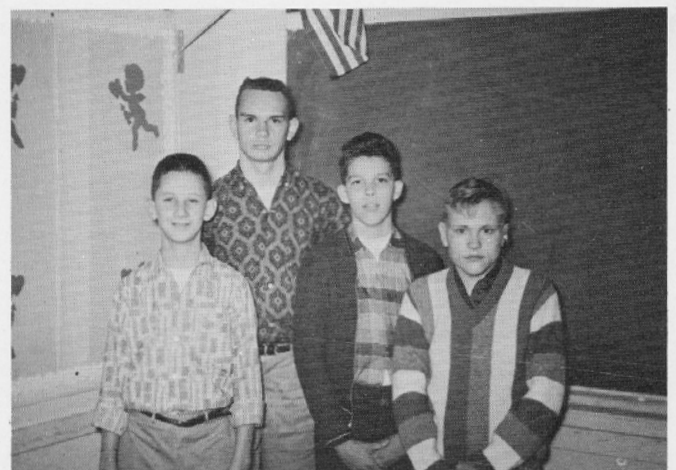

SPECIAL 3: Jeff Culbertson, Richard Dunford, James Wood, and Donald Campbell.



SPECIAL 2: Billy Dorsey, Linda Weeks, Linda Hypes, Calvin Lewis, and Charles Hartley.



SPECIAL I: Carol Camden, Jeff Cawley, Shonnane Looney; 2ND ROW: Warren Lipes, Alice Eary, and Shelby Austin.



Mrs. E. Burgandine
Night Supervisor for girls



Miss C. Yates, PBX Operator, and Miss M. Taylor,
Assistant PBX Operator.



"Home of the Brave" was a hit here at V.S.D.
Captioned films have been a big help to us.

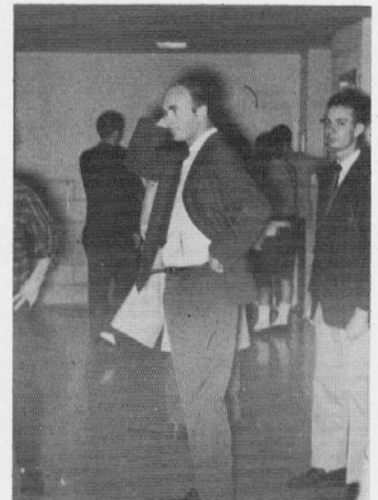

Students ask Mr. Ray Parks
a head-scratching question.

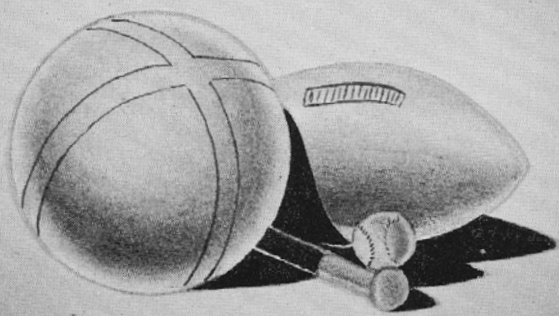

ATHLETICS



FOOTBALL TEAM

FIRST ROW left to right: James Evans, Harold Harrison, Richard Marsh, William Galloway, co-captain Leslie Kidd, co-captain Gary Dyke, Frank Smith, Myrl Glenn, Wayne Shook, Tommy McKenna. SECOND ROW: Charles Cash, Wayne Heppert, John Caudle, Ronnie Kiser, Lewis Roop, Andrew King, Clifton Lockridge, Danny Owens, Calvin Glass, Bill Clark. THIRD ROW: Coach T. C. Lewellyn, Manager Ronnie Blaylock, Lee Drinkard, Allan Anker, Jack Shifflett, Clinton Harrison, Paul Crummett, Assistant Coach Ray Parks and Manager Mark Justice.

| we | | opp. |
|----|-----------------------|------|
| 0 | Miller School | 41 |
| 0 | Wilson Memorial H. S. | 14 |
| 25 | Riverheads H. S. | 6 |
| 0 | James River H. S. | 13 |
| 0 | Central H. S. | 48 |
| 19 | Lord Botetourt H. S. | 52 |
| 19 | Buffalo Gap H. S. | 6 |
| 0 | Rockbridge H. S. | 13 |
| 12 | S. M. A. (J.V.) | 24 |

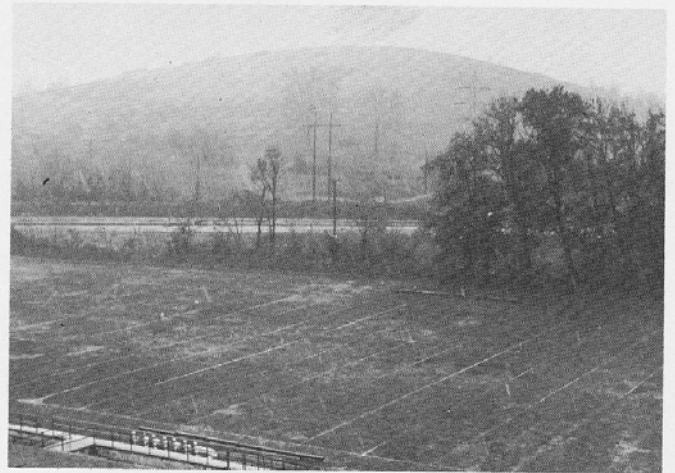

T. C. Lewellyn athletic field-where we spent many hours practicing.



Quarterback Danny Owens rushes in the Rockbridge game, evades a Rebel for a long gain.



Cheerleaders entertain Homecoming crowd with a parade at half-time.



Fullback William Galloway runs for several yards in the third quarter of the Homecoming game.



American Oil Company businessman presents the Raiders a picture and football from Baltimore Colts halfback Alex Hawkins. Leslie Kidd accepts for Raiders.



Coach Lewellyn sees that his boys do the right play again in a practice session.



The Raiders kick off on a rainy, soggy afternoon.



Gary Dyke (10) nets a free throw. John Caudle and Lewis Roop (25) ready to jump if he misses.

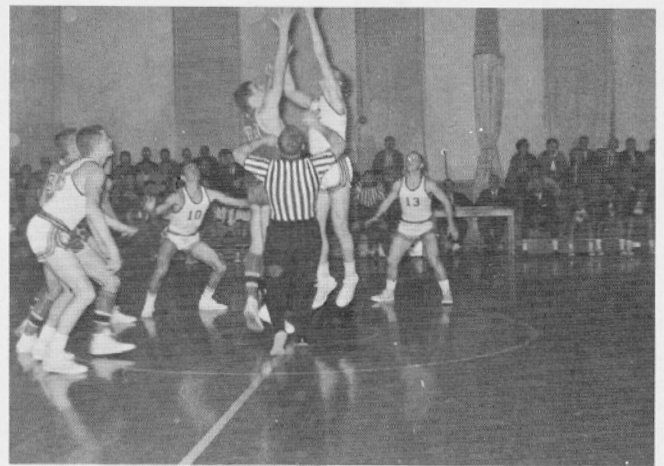

John Caudle (white uniform) out-jumps Riverheads center. V.S.D. on-lookers are John Roop (25), Gary Dyke (10) and Danny Owens (13).

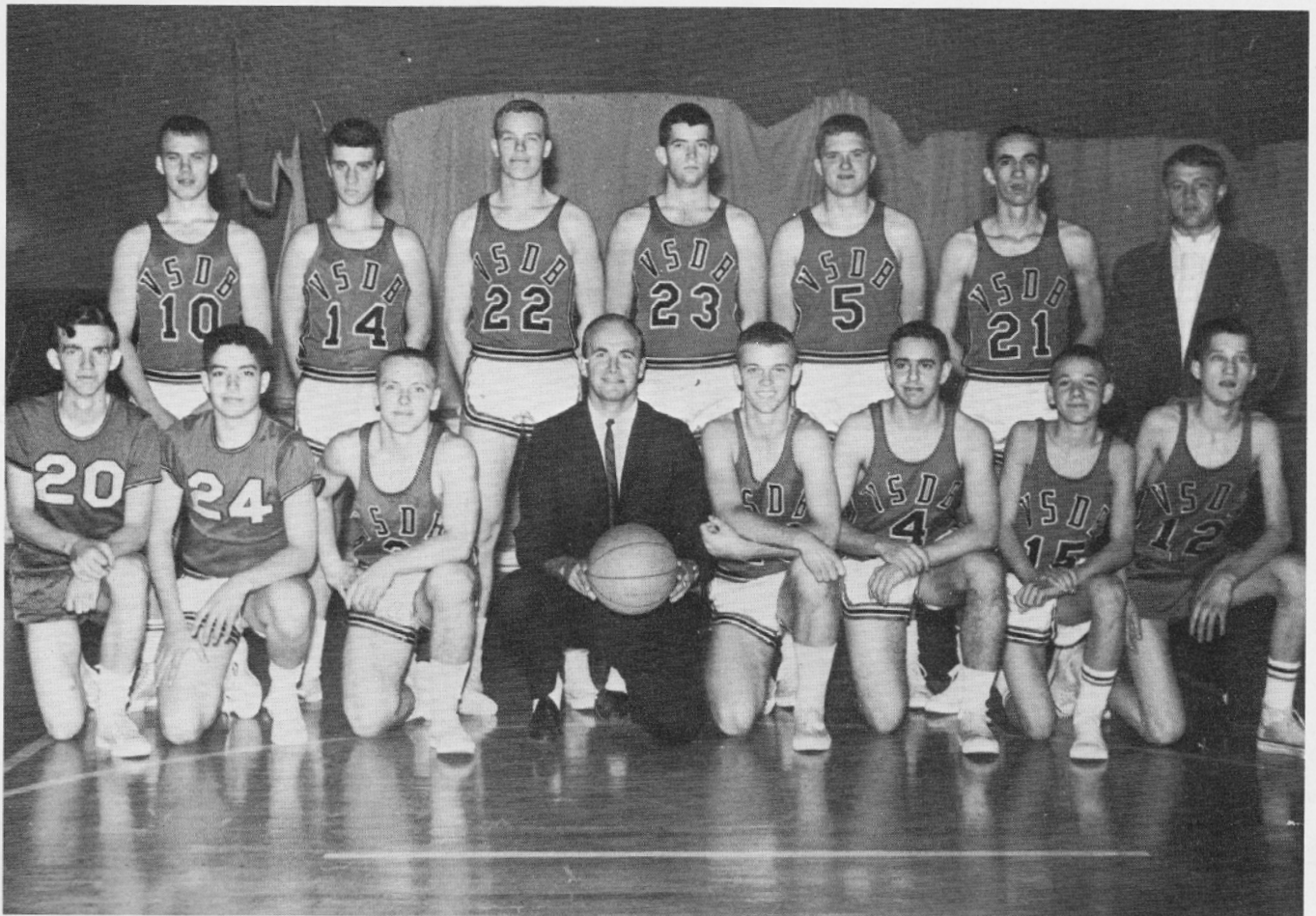

FIRST ROW from left to right: Earl Campbell, Calvin Glass, Danny Owens, Coach Ray Parks, Wayne Heppert, Allan Anker, Richard Dooley, Mack Harris. BACK ROW: Lee Drinkard, Wayne Shook, John Caudle, William Galloway, Lewis Roop, Gary Dyke and Andrew King.



WRESTLERS

FROM LEFT TO RIGHT: Hubert Adkins, Clifford Turner, Barry Alderson, Richard Marsh, Albert Abel, Bland Angus, Woodrow Berry, Paul Light, Myrl Glenn, Buck Dunnivant, Roger Brickey, and Gene Tolbert, Coach Leonard Ogburn. (Note: Wrestlers are from both the Deaf and the Blind Department.)



Richard Marsh, V.S.D.B. matman, grapples with a John Marshall wrestler, then scores.

CHEERLEADERS

Posing FROM LEFT TO RIGHT: Martha Roop, Betty Roop, Betty Black, captain; Mary McCray, Penny Dellinger. BACK ROW: Patsy West, Freda Norman and Elsie Robinette.



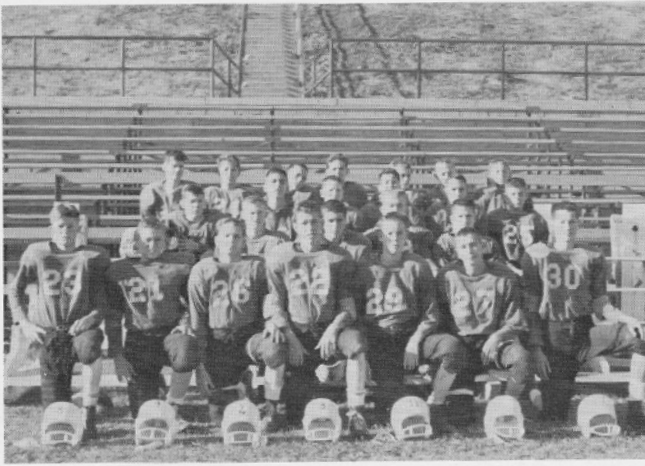

J.V. FOOTBALL--FIRST ROW: Goad, Markham, Adams, Neighbors, Belew, Hoosier, Harris; 2ND ROW: Myers, Shook, Dudley, Hudson; 3RD ROW: Pullen, Davis, Lassiter, Harper, Harris, Headrick; 4TH ROW: Casey, Winesburg, Dooley, Lepizzi, Craft, Lawson and Olinger.



J.V. BASKETBALL--FIRST ROW: R. Lawson, G. Hudson, J. Olinger, W. Lassiter; 2ND ROW: D. Neighbors, R. Hoosier, B. Goad, C. Myers, O. Hudson, W. Dudley; 3RD ROW: Coach Kiser, Manager Cash, O. Lockridge, R. Kiser, D. Lassiter and M. Belew.



JUNIOR VARSITY CHEERLEADERS--FROM LEFT TO RIGHT: B. Honaker, N. Wagoner, K. Collins, L. Fitzgerald, S. Sullivan, M. Harris, C. Winesburg and M. Heppert.

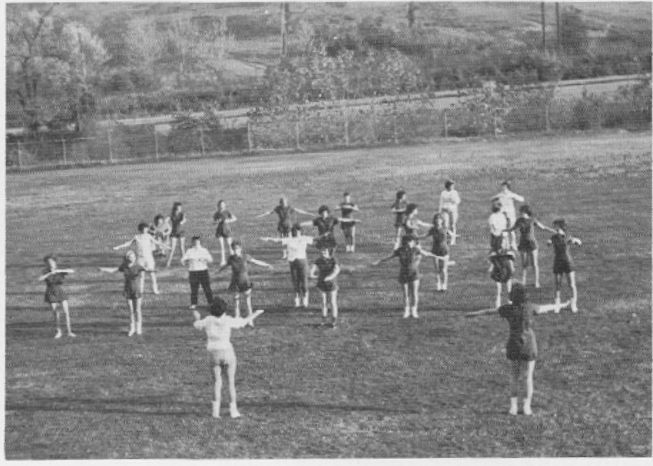

Now girls, this is the way to slim those hips! !



Athletic director, Mr. Lewellyn, commands several laps around the court on a cold day.



Mr. Werner helps officiate Junior Varsity game.



ACTIVITIES

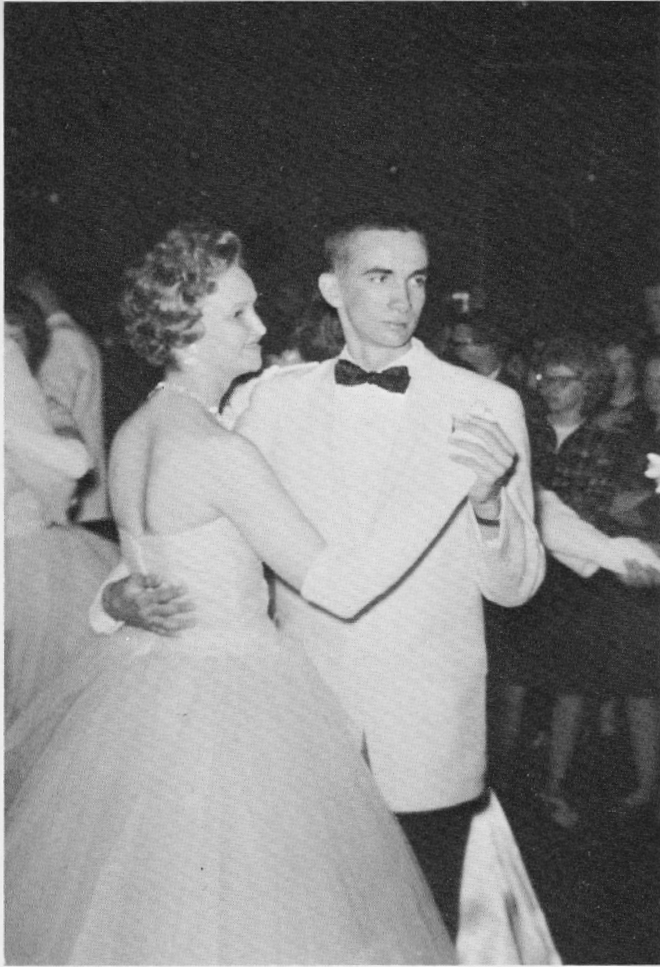

TEEN HOP

Teen Hop Queen candidate, Margaret Spangler dances with her escort, Gary Dyke.

JR.-SR. PROM



Junior-Senior Prom Queen Betty Black with her escort, William Galloway.

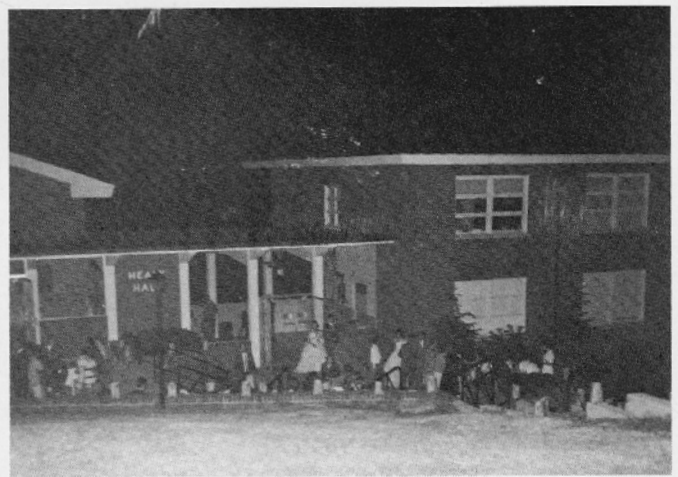

Juniors and seniors enjoy the cool breeze at the prom last spring.

MAY DAY 1962



Freda Norman reigns as May Day Queen. To her right is King Joe Shinpaugh and at her left is escort, Andrew King.



The May Day Court in all its splendor.



The May Pole Dance



Mrs. Shirley Panara pantomimes for the Homecoming crowd in Healy Auditorium.



George Johnston dramatizes "Curfew Must Not Ring Tonight."

HOMECOMING 1962



"Mirror, mirror on the wall, who is fairest of them all?" With Homecoming Queen, Betty Black stands the court from left to right: Betty Morgan, Brenda Searls, Wanda Kiser and Peggy Norwood.



Homecoming Queen Betty Black is crowned by Superintendent Joe Shinpaugh while her escort, co-captain Leslie Kidd and the court looks on.



The program must have gotten boring.



Waltzing at the Hallowe'en Party



The Thanksgiving Dance draws many hearts close.



Hamming it up at a slumber party.



Small children sing, "Rock-A-Bye Baby."



"Big Belly Squaw" Duncan wins a prize in the Hallowe'en contest.

Tippy Markham signs the word, "love" on the Gallaudet Day Program.





Never knew George was a lady-killer.



Ouch, you touched my funny bone.



Mr. T. C. Lewellyn accepts a gift from the faculty. Making the presentation is Mr. F. Yates while Superintendent Shinpaugh watches.



Now girls, you're immune to the smallpox.



From LEFT TO RIGHT: George Oakes, Chester Myers, Superintendent Joe Shinpaugh, Representative of the W.O.W., Mr. Repass and Mr. Sebrell. V.S.D.B. accepts the United States flag from the W.O.W.



Seniors in Staunton Public Library. Mr. Yates says to Gary, "This may help you attain Solomon's wisdom."



WHITE COLUMNS STAFF--FIRST ROW: Mr. Yates, G. Oakes, Mr. Repass, Mr. Werner; 2ND ROW: B. Black, P. Norwood, H. Smith, S. Lacks, L. Kidd, B. Roop; 3RD ROW: R. Ellis, M. Spangler, W. Duncan, T. McKenna and L. Roop.



TWIN FOUNTAINS STAFF--FIRST ROW: Mr. Linzey, Mr. Yates, L. Kidd, B. Roop, F. Norman; 2ND ROW: B. Black, B. Searis, H. Smith, G. Oakes, S. Lacks, T. McKenna, D. Owens; 3RD ROW: W. Duncan and Mr. Justice.



TYLER LITERARY SOCIETY OFFICERS--Gary Dyke, George Oakes, Shirley Lacks; BACK ROW: Patsy West, Mr. Repass and Tommy McKenna.



EXPLORER OFFICERS--FIRST ROW: W. Duncan, G. Dyke, L. Kidd, G. Oakes; BACK ROW: Mr. Sebrell, R. Owens, A. King and B. Arey.



BOY SCOUT OFFICERS--FIRST ROW: Marshall Nace, Mack Harris, Chester Myers, Sterling Noel; 2ND ROW: Mr. Repass, Mr. Thompson and Mr. Hess.

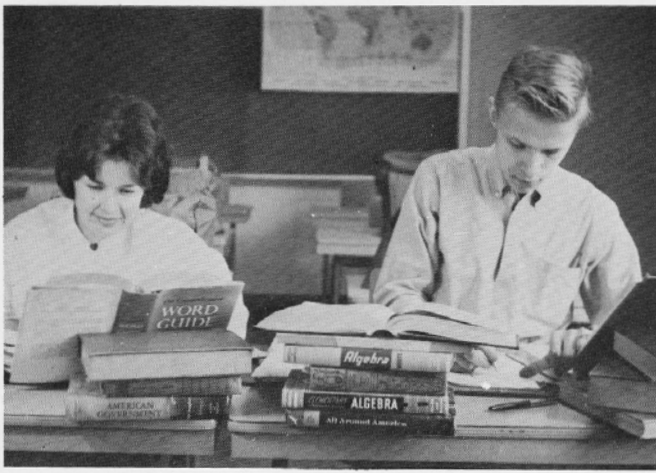

MOST STUDIOUS
Helen Smith
George Oakes

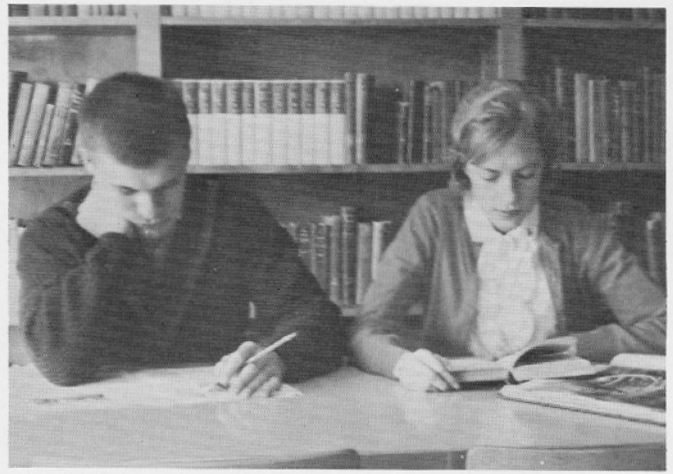

MOST INTELLIGENT
Leslie Kidd
Wanda Kiser

CLASS FAVORITES



BEST SCHOOL SPIRIT
Helen Smith
Gary Dyke



FRIENDLIEST
Helen Smith
Roger Owens



BEST DRESSED
Gary Dyke
Betty Black



MOST DEPENDABLE
Brenda Searls
Leslie Kidd



MOST ATHLETIC
Betty Black
Gary Dyke



QUIETEST
Betty Morgan
Dennis Howell



MOST POPULAR
 Peggy Norwood
 Phil Shortt
 (absent on leave)

WITTIEST
 Peggy Norwood
 George Oakes

MOST LIKELY TO SUCCEED
 Leslie Kidd
 Betty Black
 Tommy McKenna



MOST TALKATIVE
 Shirley Newton
 Kearle Vandevander



SENIOR NUISANCES
 Shirley Newton
 Wayne Shook

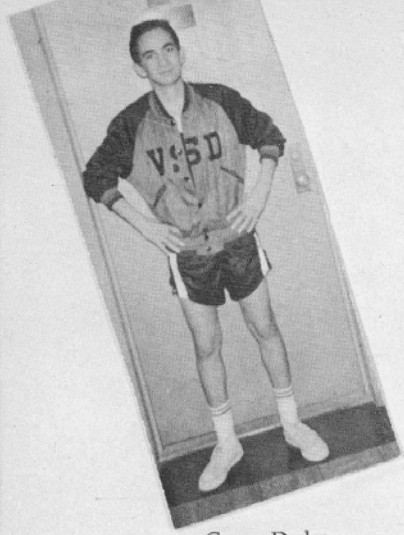

Gary Dyke



Peggy Norwood



Leslie Kidd

WHEN YOU AND I WERE YOUNG—ER



Betty Black



Bobby Arey



Betty Wayne Morgan



Brenda Sparks



Helen Smith



George Oakes



MAIN HALL AT NIGHT

THE 1962 WHITE COLUMNS

Raymond Lane
Sara Shotwell
Co-editors

George Oakes
Business Manager

Photography by
Mr. Jan Repass

Mr. Hugh Waddy
Mr. Dawayne Werner
Faculty Advisors