

1962

WHITE COLUMNS



MAIN HALL AT NIGHT

THE 1962 WHITE COLUMNS

Raymond Lane
Sara Shotwell
Co-editors

George Oakes
Business Manager

Photography by
Mr. Jan Repass

Mr. Hugh Waddy
Mr. Dawayne Werner
Faculty Advisors

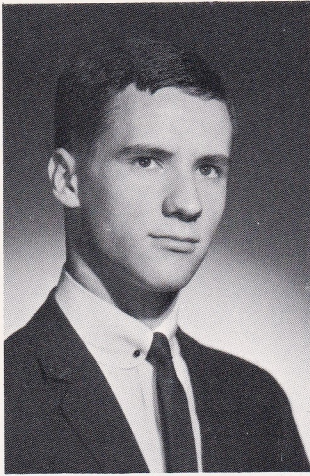

Samuel Melvin
Carter, Jr.*
254 Columbia Ave.
Hampton, Va.

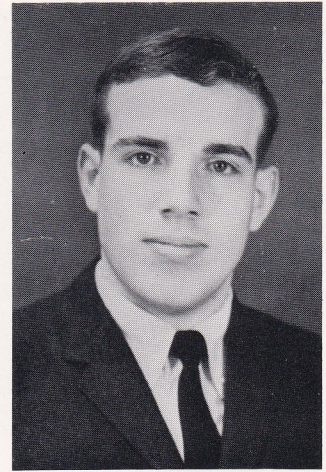

Richard Lee Koch*
1219 Stoneburner
Ave.
Staunton, Va.

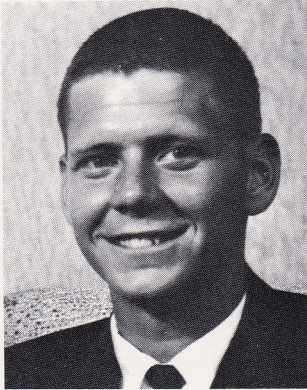

Ollie Mitchell
McCray*
Middlebrook, Va.

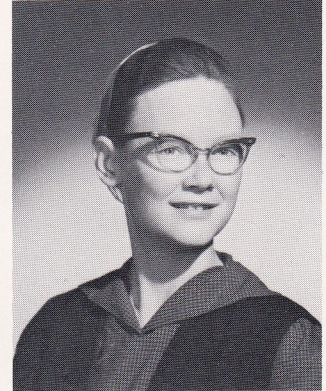

Rhoda Elizabeth
Showalter*
Route 2
Waynesboro, Va.

*Not at V.S.D.B. during 61-62 session. In Preparatory Department at Gallaudet College.

MEDICAL STAFF

Mrs. Rexrode, Miss Reed, (Supervisor) Mrs. Bennett, and Miss Wade. (Miss Ewing, not pictured.)



Dr. Anderson, dentist
Dr. Carr, doctor



FOREWORD

This is our first yearbook. The purpose of it is to let us remember old friends, teachers, the student body, and the campus. The school year of 1961-62 has truly been wonderful. We hope that in this yearbook there may be many things you did or attended that can only bring forth good memories in your later years.

To those who are leaving the Virginia School for the Deaf and the Blind, may this book be your record of what you did as a senior.

To those who are coming back next year, may this book serve as your record and as your memories of what you did or accomplished this year and inspire you to aim for better years.

To the faculty, those kind and patient teachers who have led us through the hardships of education, may this book be your devoted memory book, too.

To the Virginia School for the Deaf and the Blind itself, may this book be a written record of the students you have taken care of.

It is to all of these that we give this first volume of the WHITE COLUMNS with pride.

TABLE OF CONTENTS

Foreword	2	Athletics	27-30
Campus Shots	3--4	Activities	31-35
Administration	5--10	Seniors Shots	36
Classes	11--26		



This is the entrance of V.S.D.B. On the left stands the superintendent's home. Through this entrance hundreds and hundreds of deaf students have come and gone.



The Lewellyn Gymnasium has a beautiful basketball floor, locker rooms, wrestling room, and other useful rooms. Despite much use, it's kept quite clean.

AROUND THE CAMPUS



Darden Hall is the headquarters of the older deaf boys. They had loads of fun (and a little study).



Healy Hall is the newest building. It has classrooms for all. We studied many hours here.

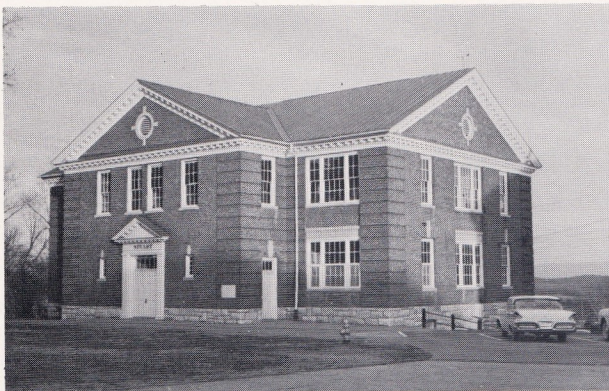

Stuart Hall is a vocational building for metal and woodwork.



This is the front entrance of Byrd Hall where we started our early years.



We ate--three times a day. (And more when we could!)



We came out of Healy three times a day, too--at recess, at lunch, and after school.

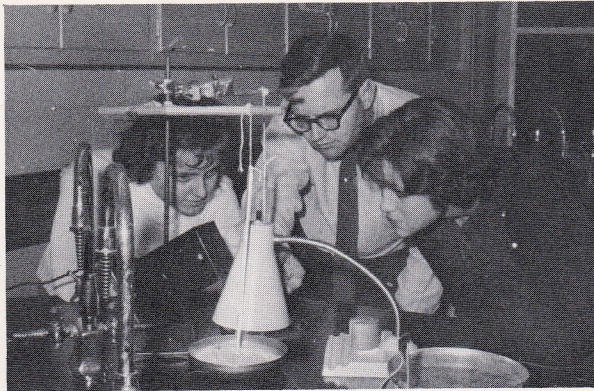

Do you see? This experiment in science will teach you something.



Of course, we talked. Hands flew in the air to tell . . . well, lots of things.



That's right--hit it back. Exercise in the open air was for a better body. And it was a pleasant change after a day's classes.



Study--Monday, Tuesday, Wednesday, and Thursday nights, but not Friday. From 7 till 9 we were there. With all that we should have learned lots.

ADMINISTRATION





Mr. Joseph Shinpaugh,
superintendent



Mr. Paul McLelland,
principal



Mrs. Frances Wilson,
supervising teacher

Mrs. Phyllis Cavender
secretary

FACULTY

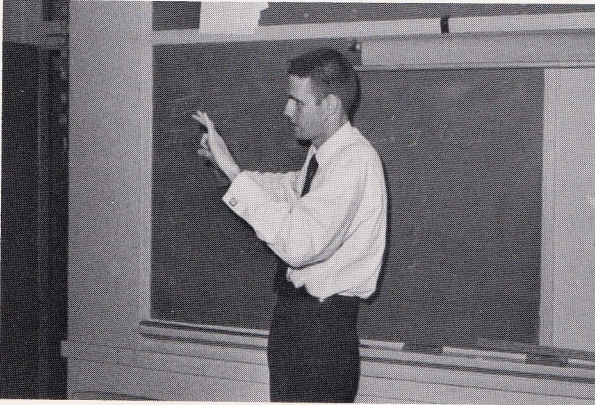

Mr. Bill Ambrose
Reading

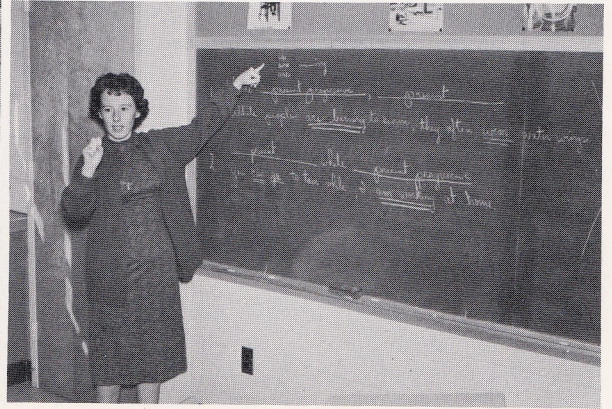

Mrs. Diana Ambrose
Language, social studies, biology



Mrs. Lenore Cook
Math, language, history



Mrs. Camille Haislip
Speech, social studies, reading

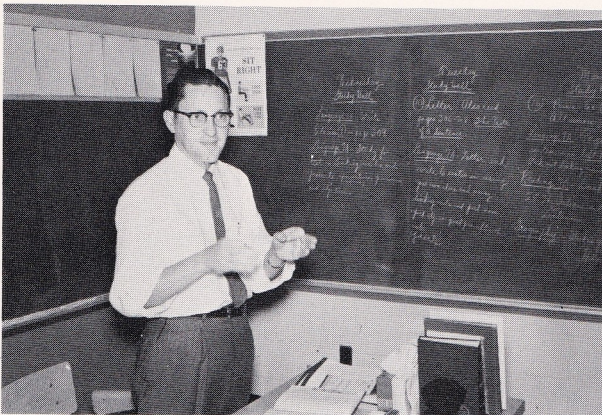

Mr. Robert Linzey
Language, reading, typing

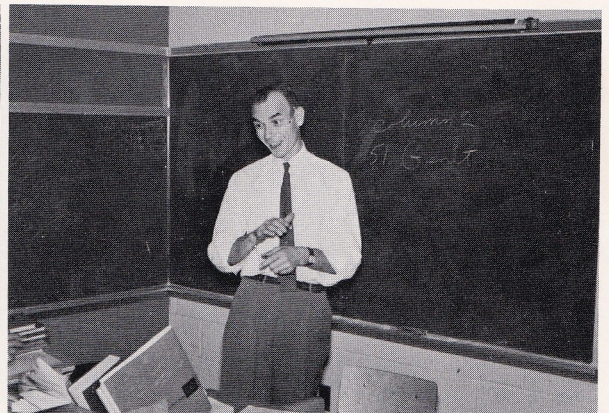

Mr. Aubrey Painter
Social studies, reading

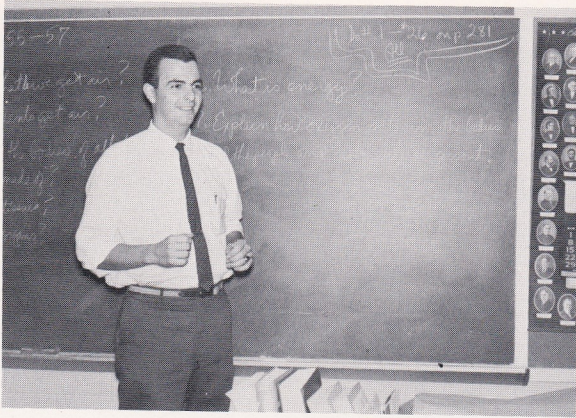

Mr. Jan Repass
Science, algebra

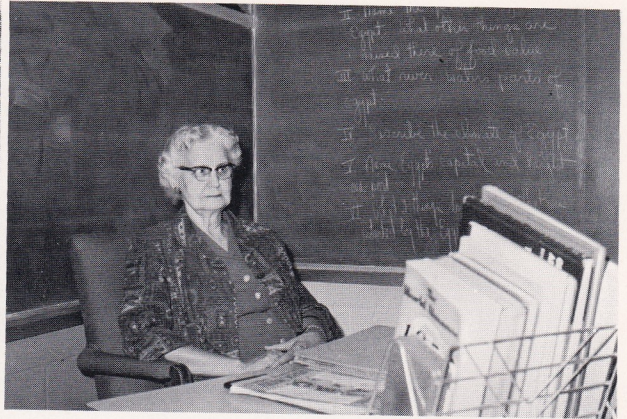

Mrs. Virginia Stratton
Math, language, geography

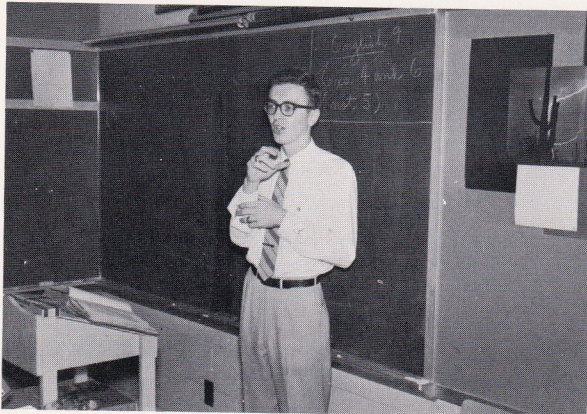

Mr. Hugh Waddy
Language, literature, social studies

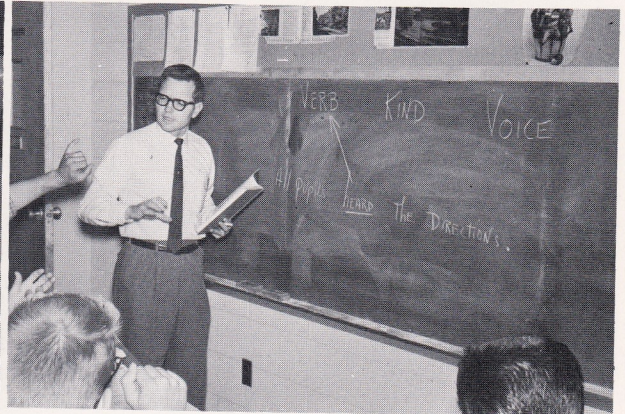

Mr. Fred Yates
Language, literature, science



Mr. J. Holt
Audiologist

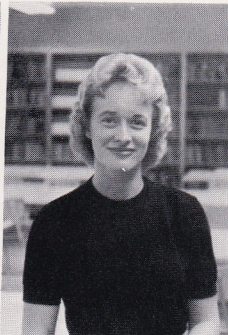

Mrs. B. Yates
Librarian



Miss D. Kessling
Phys. Ed.



Mr. C. Lewellyn
Phys. Ed.

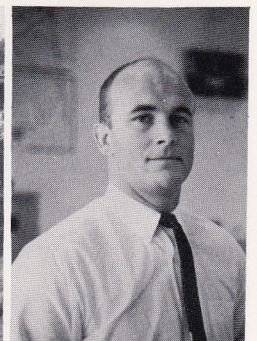

Mr. R. Parks
Phys. Ed.

VOCATIONAL TEACHERS



Mr. J. R. Carlson



Mr. J. Carlton



Mrs. L. Crosby



Miss N. Gordon
Supervisor of
girls' vocational

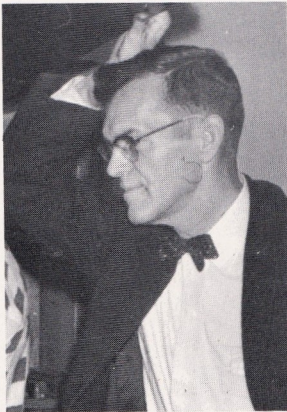

Mr. L. Hinnant



Mrs. E. Kessler



Mr. T. C. Lewellyn



Mrs. H. Lewis



Mr. L. Pilsums



Mr. I. Rosen



Mrs. W. Rosen



Mrs. T. Sebrell

DORMITORY SUPERVISORS



Miss L. Abernathy

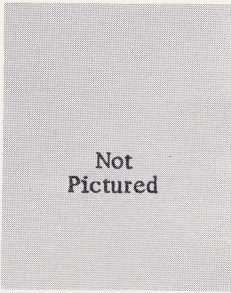

Mr. J. Bircham



Mrs. G. H. Brown



Mrs. C. Duffer



Mrs. J. Hess

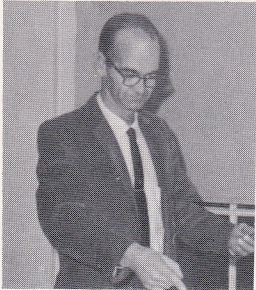

Mr. J. Hess



Mr. R. Kiser



Mrs. G. I. McCutchen

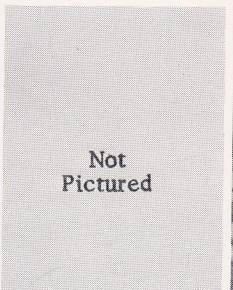

Mrs. S.S. Moneyhun

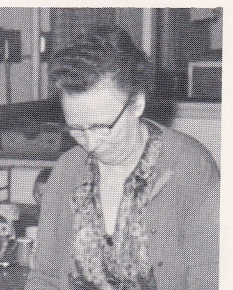

Mrs. L.M. Moore



Miss R. Pike



Mrs. M.R. Pooley



Miss B. Reynolds



Mrs. R.O. Robinson



Miss E. Sapp



Mr. T. Sebrell



Miss C.E. Stansberry



Mr. J. Thompson

Also
Not
Pictured

Miss M. Eubanks

CLASSES



SENIORS (10th)

CLASS OFFICERS

- President Raymond Lane
 Vice-President Sara Shotwell
 Secretary Betty Hobbs
 Treasurer Janice Christley



Mary became hard of hearing when she was young. The cause is unknown. She is undecided about what she will do after she graduates. She is quite shy, but cheerful. Her first teacher was Mrs. Black.

Mary Lee Atkins
 Box 41
 Washington, Va.

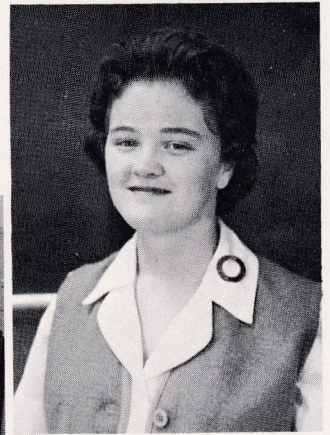

Janice Sue Christley
 Draper



Janice has been totally deaf since birth. Her ambition is to become a book binder. She loves sports very much. She is a good sport and we enjoy being with her. Her first teacher was Mrs. Love.

Ronnie Lee Fadoul
 3040 N. Quincy
 Arlington 7

Ronnie has been hard of hearing since birth. After his graduation he hopes to work at an offset in printing. Before coming here, he attended Stratford Junior High School in Arlington. He came here at the age of 15 1/2 in the 9th grade. He has been a very active fellow in sports. His first teacher was Mr. Waddy.



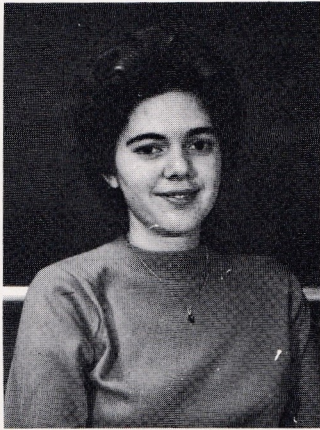

Betty Jean Hobbs
Social Ser. Bur.
Danville



Betty is hard of hearing, cause unknown. She would like to go to college. She entered V.S.D.B. at the age of 7. She is a lot of fun. We enjoy her facial expressions, too. She was chosen a candidate for Miss Teen-Queen of the Lion's Club in 1961. She was maid of honor to the queen during homecoming this year. Her first teacher was Mrs. Black.

Raymond has been totally deaf since birth. He hopes to go to Gallaudet College after his graduation and major in education. He came here when he was five. At the age of 6, he broke his leg and lost 1/2 year of schooling. He was active in chapel programs and the Baptist Church in town. His first teacher was Mrs. Love.

Raymond Willard Lane
Rt. 4 Box 379
Glen Allen

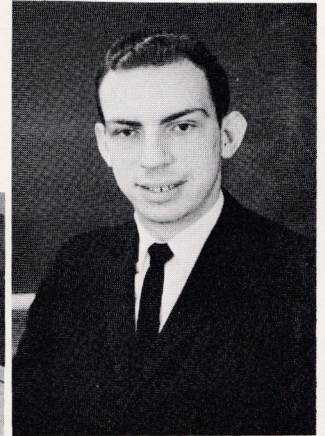

Sara Ellen Shotwell •
Route 1
Alton



Sara was deafened in an accident when she was small. She attended public school for three years and then entered VSDB at the age of 10. She always has been cheerful. She was Homecoming Queen this year. She doesn't know what she'll do after finishing here. Her first teacher was Mrs. Greever.

Glenda became hard of hearing about 5 years ago, probably through a hereditary tendency, and entered VSDB in 1958. She came back for extra work this year in hopes of entering Gallaudet. She has been a maid of honor in two campus activities. Her wit always brought a laugh. Her first teacher was Mr. Waddy.

Glenda Rae Synder
110 Colony Drive
Princess Anne



JUNIORS (9th)

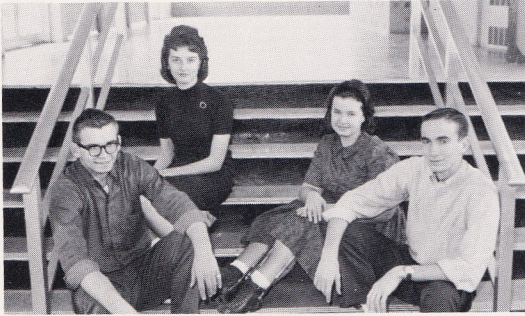

CLASS OFFICERS

- President Bobby Arey
Vice-President Gary Dyke
Secretary Brenda Searls
Treasurer Helen Smith

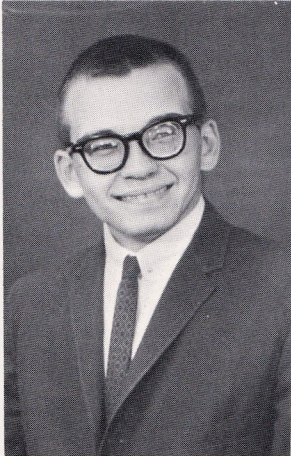

Bobby Arey
611 Linden Ave.
Waynesboro



Betty Black
522 Elliott Ave.
Portsmouth



Janice Clark
508 Lorfax Dr.
Lorton

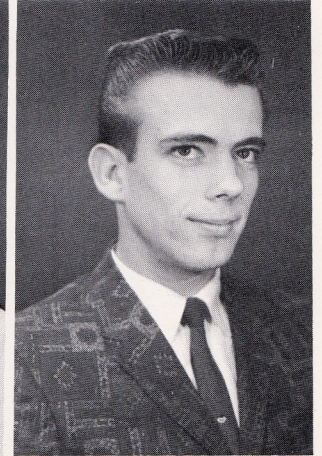

Nelson Doland
1000 Beaver Dr.
Lynnhaven



Billy Duncan
9 N. Adams St.
Richmond

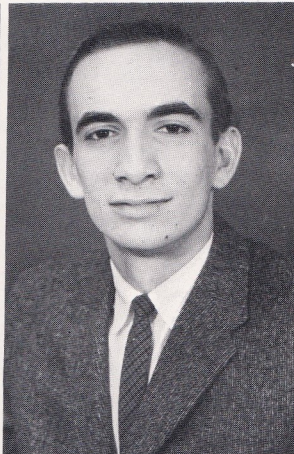

Gary Dyke
Route 1
Strasburg

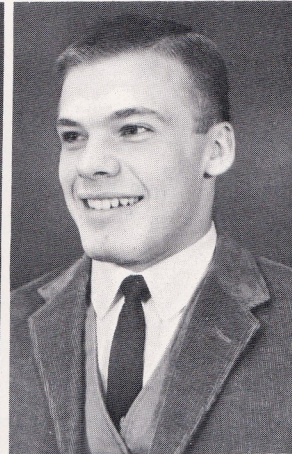

Leslie Kidd
Route 1, Box 44
Schuyler

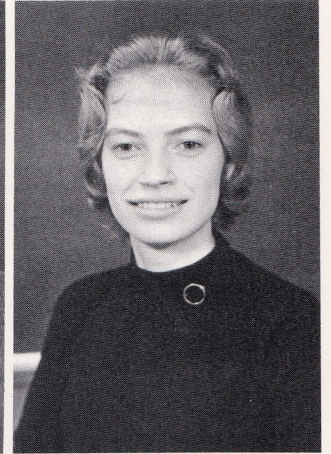

Wanda Kiser
Star Rt., Box 195
Dante

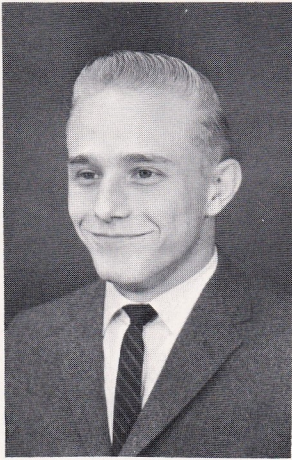

Tommy McKenna
3011-D Patterson
Richmond



Peggy Norwood
5615 Bloomingdale,
Richmond

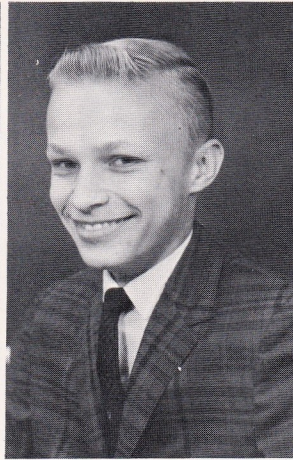

George Oakes
114 Hayes Crt.
Danville

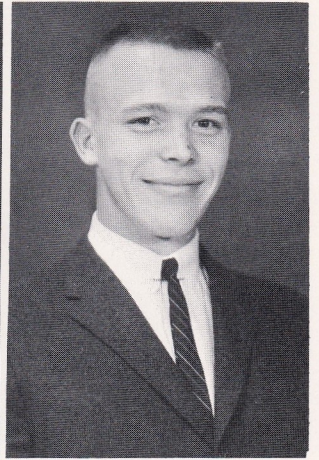

Freeman Saylor
9905 Purcell Rd.
Richmond

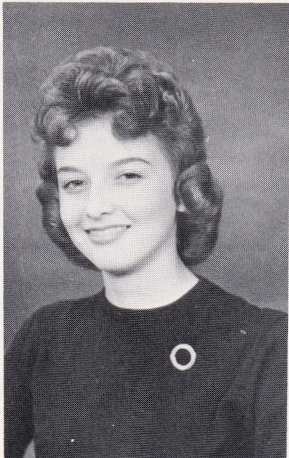

Brenda Searls
109 Clifton St.
Hampton



Helen Smith
2320 Burnley Ave.
Richmond



"Happy New Year, 1961"



"Is that good for your posture?
Is that good for your eyes?
Is that good literature?"



"Look! We DID study, too!"

SOPHOMORES

8A
CLASS OFFICERS
(left to right)

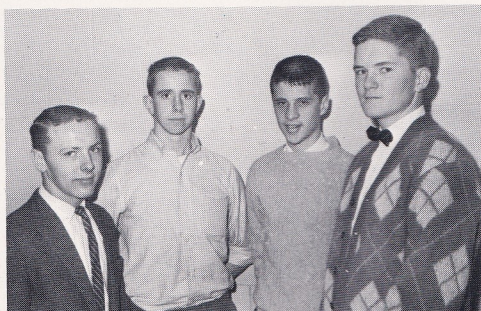

- President Danny Owens
- Vice-President Ronnie Ellis
- Secretary Wayne Shook
- Treasurer Lewis Roop



Allan Anker

Ronnie Ellis

Shirley Lacks

Wayne Lawhorn

Mary McCray

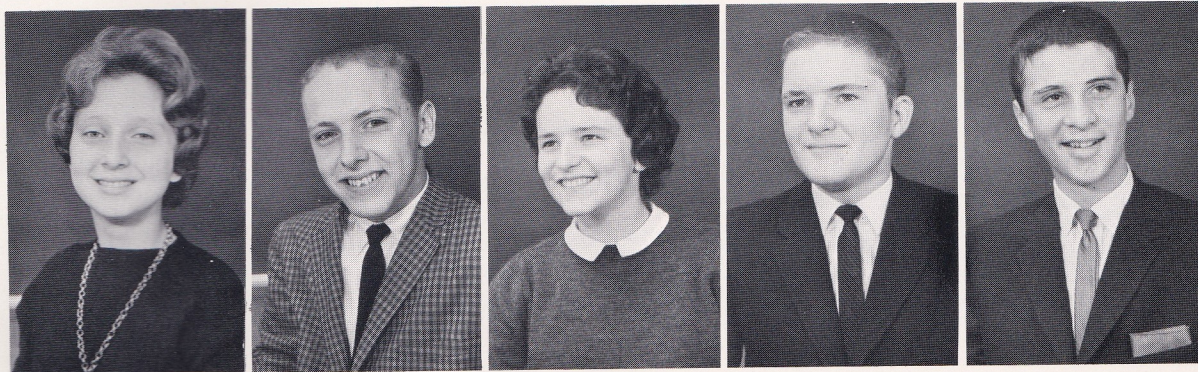

Freda Norman

Danny Owens

Betty Roop

Lewis Roop, Jr.

Wayne Shook



8B
CLASS OFFICERS
(right to left)

- President Bill Galloway
- Vice-President Roger Owens
- Secretary Margaret Spangler
- Treasurer Phillip Bottoms

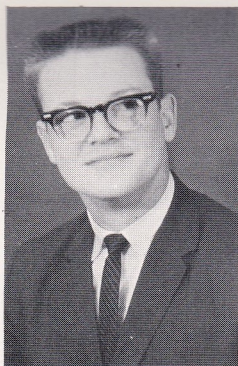

Phil Bottoms

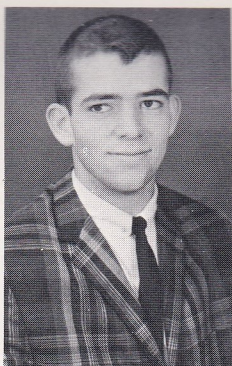

William Gallaway

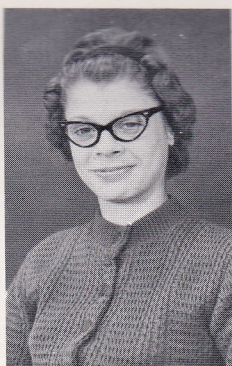

Peggy Jenkins

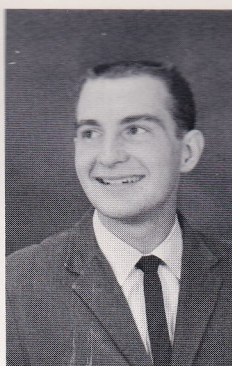

Dick Marsh

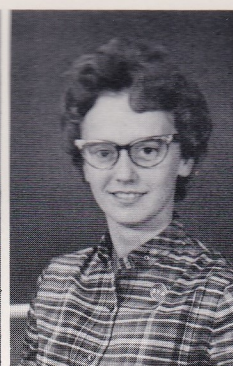

Betty Morgan

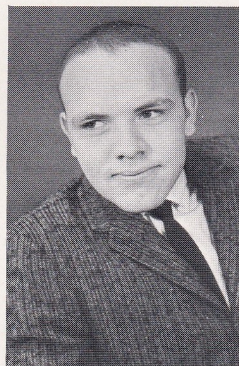

Roger Owens

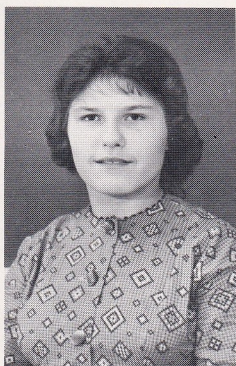

Darlene Pritchard



Elsie Robinette



Margaret Spangler



Alva Tyndall



8C
CLASS OFFICERS

- Vice-President Phillip Shortt
- President Mark Justice
- Secretary Angela Barnes
- Treasurer Mary Lee Jones



Angela Barnes

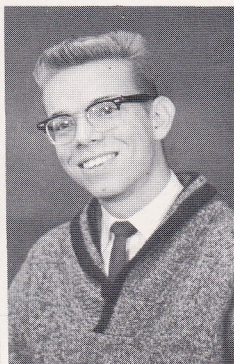

William Carter



Dixie Lee Jones

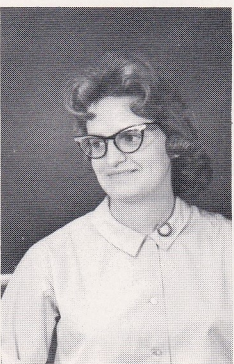

Mary Lee Jones



Mark Justice

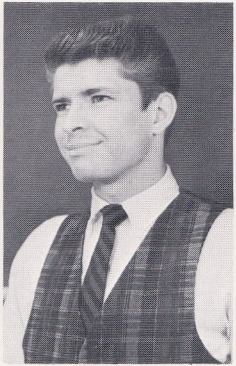
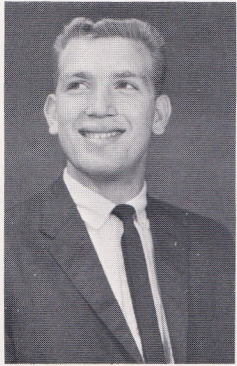

Andrew King

Phil Shortt

Jack Smith

Martha Soper

Patsy West

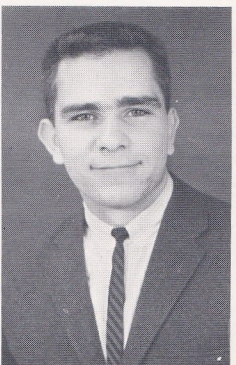

Janice Alderman

Ronnie Blaylock

Dennis Howell

William Kueny

Charles Lyons



8D
CLASS OFFICERS

PresidentKearrie Vandevander

Vice-PresidentJanice Alderman

SecretaryThomas Martin

TreasurerRonnie Blaylock



Thomas Martin

Shirley Newton

Janice Olinger

Louise Roark

Kearrie Vandevander



7A
CLASS OFFICERS

- President Mack Harris
 Vice-President . . . Martha Roop
 Treasurer Nancy Brown
 Secretary Penny Dellinger

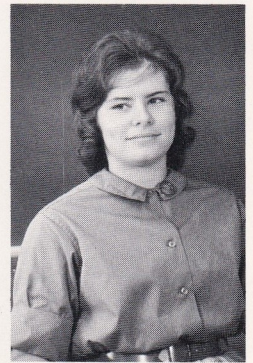

Nancy Brown



Billy Byrd



Penny Dellinger



Mack Harris

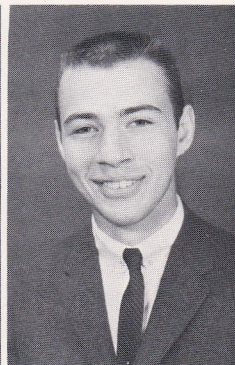

Wayne Melton

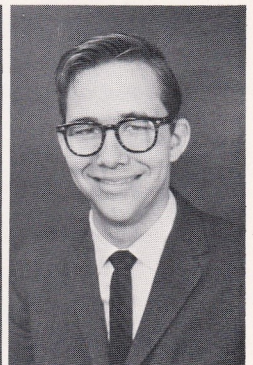

Marshall Nace



Allie Powell

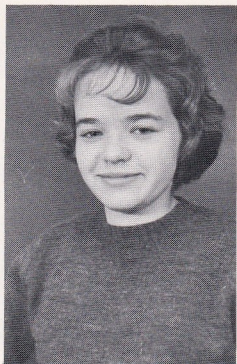

Martha Roop



Nancy Wright



7B
CLASS OFFICERS

- President Calvin Glass
 Vice-President . . . Jackie Shifflet
 Secretary Bill Clark
 Treasurer Charles Cash

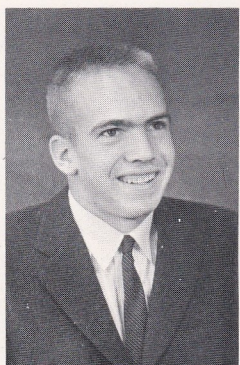

Calvin Capps

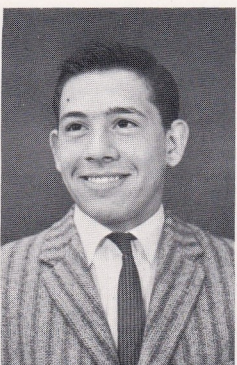

Charles Cash



Joan Champion
20

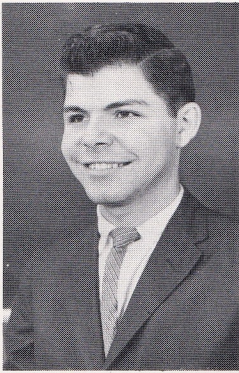

Bill Clark

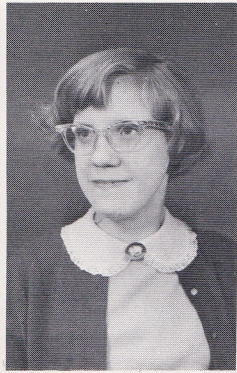

June Fisher



Calvin Glass

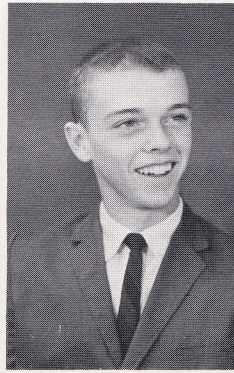

Wayne Heppert

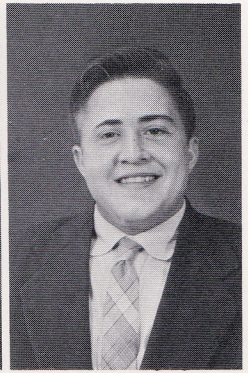

Jackie Shifflet



7C
CLASS OFFICERS

- President Marvin Payne
- Vice-President Betty Peck
- Secretary Edith Ashby
- Treasurer Melvin Douglas



Edith Ashby



Bill Bowman

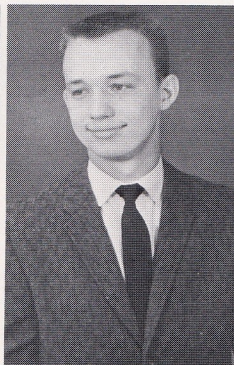

Melvis Douglas

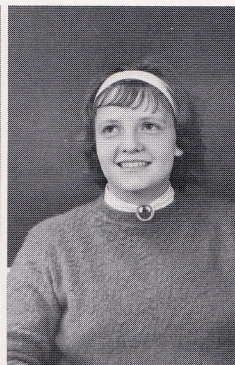

Deanna Duncan

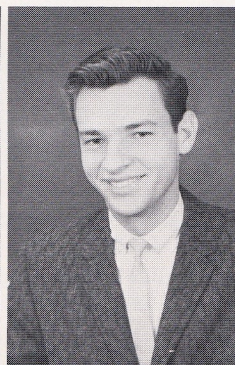

Marvin Payne



Betty Peck

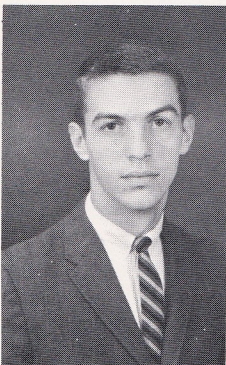

Frank Smith

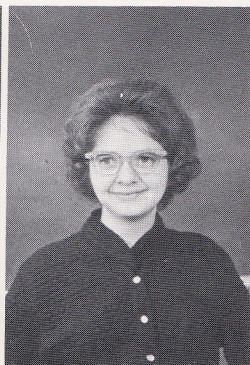

Patsy Wilson

Miss
Yates
gave
us
mail.





6A: Kay Collins, Joyce Honaker, Bill Davis, Richard Dooley, Anna Mae Shirkey, Deloris Richmond; 2nd ROW: John Caudle, Clifton Lockeridge, Earl Campbell, Barbara Robertson, Ann Best, Mr. S. Melton.



5 A: Robert Harris, Ronnie Mason, Nancy Wagoner, Paul Flavin, Tippy Markham; 2nd ROW: Marilyn Heppert, Chanda Winesburg, Sandra Strickler, Brenda Honaker, Rose Cruet, Mrs. J. Graham.



5 B: Danny Neighbors, Hudson Williams, Maurene Harris, Reba Jo Poole; 2nd ROW: Geraldine Shifflett, Mattie Thompson, Sharon Sullivan, Linda Fitzgerald, David Lassiter, Miss Pearce, Bobby Adams.



5 C: Diane Hancock, Lelia Fugett, Eugene Lepizzi, Oscar Hudson, Larry Luck; 2nd ROW: Mr. Dawayne Werner, Carol Potter, Mary Lee Martin, Chester Myers, Ronnie Kiser, Larry Clark.



5 D: Jimmy Evans, Richard Coley, David Mabe, Jerry Ross; 2nd ROW: Mr. John Wuebke, Paul Crummett, Larry Cole, Harold Harrison, Emmett Gleason.

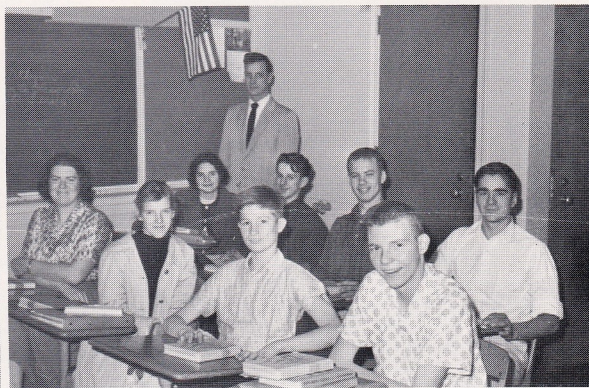

5 E: Judy Lassiter, Linda West, Billy Goad, Dennis Roop; 2nd ROW: Helen Helton, Howard Reid, Lee Drinkard, Clinton Harrison, Mr. C. Owens.



4 A: Linda Murphy, Bonnie Honaker, Kathy Grisso, Harold Clapp, George Hudson; 2nd ROW: Mrs. S. Wray, Charlotte Quesenberry, Kathleen White, Diane Hutchinson, Wayne Lassiter, Christine Hiller.



4 B: Linda Jo Long, Douglas Casey, Roy Hoosier; 2nd ROW: Mrs. L. Hinnant, Linda Williamson, Linda Headrick, Phyllis Headrick, Bobby Mumford.



3 A: Matthew Searls, Jean Ann Gibson, Brenda Tyndall, Patsy Pullen, Dick Craft; 2nd ROW: Sherman Harper, Robert Pullen, Mrs. Weaver, Johnny Olinger.



3 B: Bobby Conley, Sandra Wenzel, Zelma Delph, Mary Parris; 2nd ROW: Wanna Ward, Wilson Dudley, Edna Davis, Elwood Culbert, Miss Paxton.



3 C: Durston Winesburg, Frances Wood, Betty Davis, Leslie Headrick; 2nd ROW: Rita Vest, Richard Slavy, Joyce Ross, Ruth Grady, Mrs. N. Blackburn.



Mrs. Ollie Raymond
Art



2 A: Kathy Kivlighan, Peggy Barbour, Rusty Craft, Bennie Lacks, Charles Keen; 2nd ROW: Penney Cecil, David Trainum, Elvin Davis, Charlotte Tavenner, Linda Sue Jarrell, Mrs. B. Wilson.



2 B: Beth Hirst, Ruth Freeman, Nancy Shifflett, Linda Collins, Jimmy Dickens; 2nd ROW: Diane Haynes, Merritt Belew, Sterling Noel, Steve Shrum, Mrs. J. Houchins.



1 A: Ken Potter, Kerry Freeman, Earl Wright, Ken Crockett, Rebecca Phillips; 2nd ROW: Neal Clapp, Mike Swiney, Gail Moore, Fannie Stables, Ed Arnold, Paul Shifflett, Miss Belchee.



1 B: 1st ROW: Freda Dingus, Bryan McGee, Sandra Day, Victor Haynes, Gary Cross; 2nd ROW: Findlay Loving, Mary Bennett, Kelly Shortt, Martha Fleshood, Mrs. Greever.

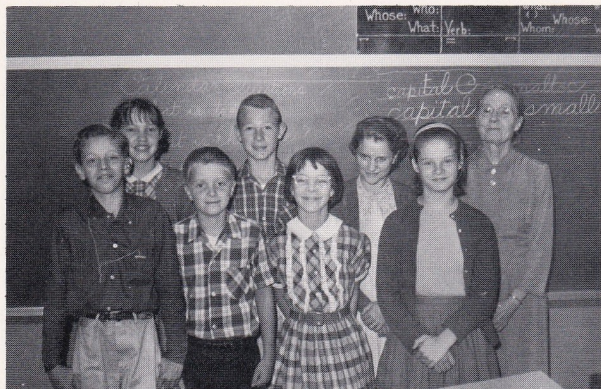

1 C: Larris Kerns, Kenneth Mitchell, Flora Fouts, Judy Myers; 2nd ROW: Barbara Snider, Randall Lawson, Barbara Sexton, Miss M. Wynne.



1 D: Alene Glass, Thelma Davis, Marsha Morris, Jack Cornette; 2nd ROW: Cindy Smith, Sandra Gunter, Carolyn Lewis, Dennis Daily, Ronald Noel, Mrs. F. Roller.

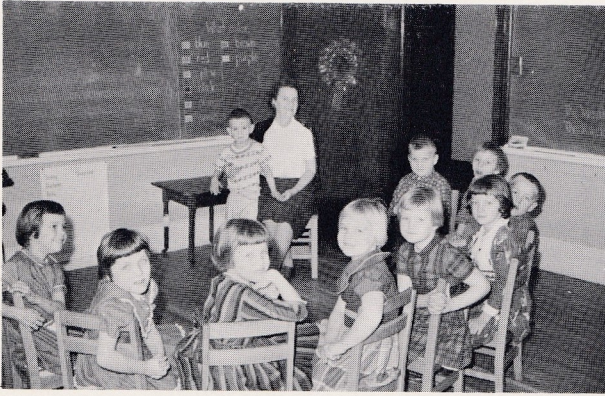

PREP. IA--(clockwise) Mrs. L. Black, Waldimer Hucul, Shannane Looney, Ricky Sanford, Betty Jones, Darlene Inabinett, Audrey Shortt, Mary Baker, Linda Wood, Connie Rossier, Danny Hailey.

PREP. IB--(counter clock wise) Jerry Brown, David Vess, Mike Wright, Charles Harris, Pamela Rexrode, Gerald Toney, Carlotta Lyles, Benny Warden, Mrs. Love.



PREP. IIA--1st ROW: David Inabinett, Debra Simons, Jackie Sine; 2nd ROW: Jon Mills, Debbie Morrow, Karen Snellings, Ronnie Craft; 3rd ROW: Diane Hankins, Patty Neely, Garrett Watts, Mrs. Rosen.

PREP. IIB--(clockwise) Mrs. A. Wright, Cherly Bache, Jerry Tussing, Kathy Ralicliffe, Randy Kibler, Jeffrey Cawley, Mike Albis, Carol Camden, Steve McClelland, John Taylor.



PREP. IC--1st ROW: Jerry Cole, Keith Pruett, Carol Riggs; 2nd ROW: Mike Culbert, Clyde See, Anne Howard, Teresa Boach, Mrs. Mallow (not pictured).

PREP. III B--(clockwise) Mrs. D. Woodrum, Judy Baker, Joseph Lewis, Jimmy Tyree, Terry Crisman, Mildred Howland, Thea Bess, Billy Elliot, Jerry Justice, Jim Reid (not pic.)



PREP. III C--1st ROW: Everette Bocoock, Roger Petty, Lee Plymel, Gregory Thomas; 2nd ROW: Miss L. Winn, Shirley Lewis, Lou Ellen Justus, Susan Cox.

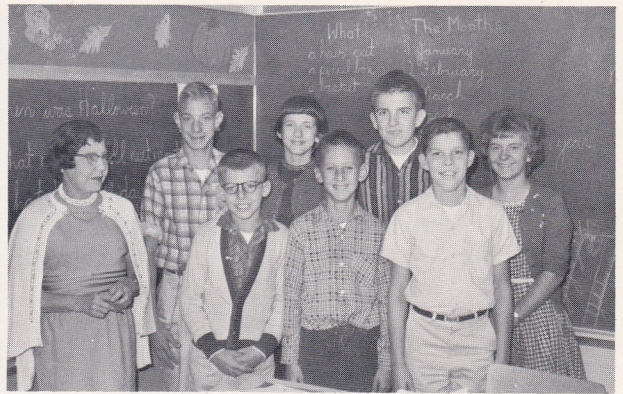

PREP. III D--Mrs. A. Sheehan, Calvin Lewis, Jeffrey Culbertson, Stephen Wood; 2nd ROW: Billy Dorsey, Linda Hypes, Charles Hartley, Joyce Weeks.



Remedial--1st ROW: Alice Eary, Eddie Stanley, Eddie Hawks, Danny Lowe, Warren Lipes; 2nd ROW: Joe Hathaway, Mrs. M. Boxley, Elmer Fitzgerald, Mary Williamson, Shelby Austin, Bobby Dunn, Mrs. M. Brown.

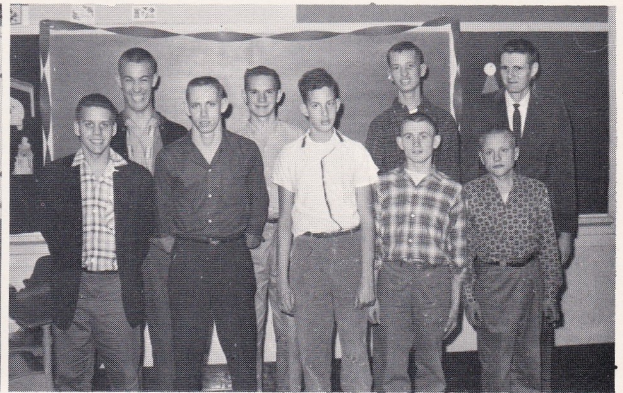

SPEC. B--1st ROW: Buddy Raines, Myrl Glenn, Ricky Walton, Roger Crider, Donald Campbell; 2nd ROW: Mike Day, Richard Dunford, John Wright, Mr. W. Ambrose.



Mrs. Marion Jones
Rhythm



Some of us liked snow; some didn't. But it came anyway. Main Hall seems unbothered.

ATHLETICS

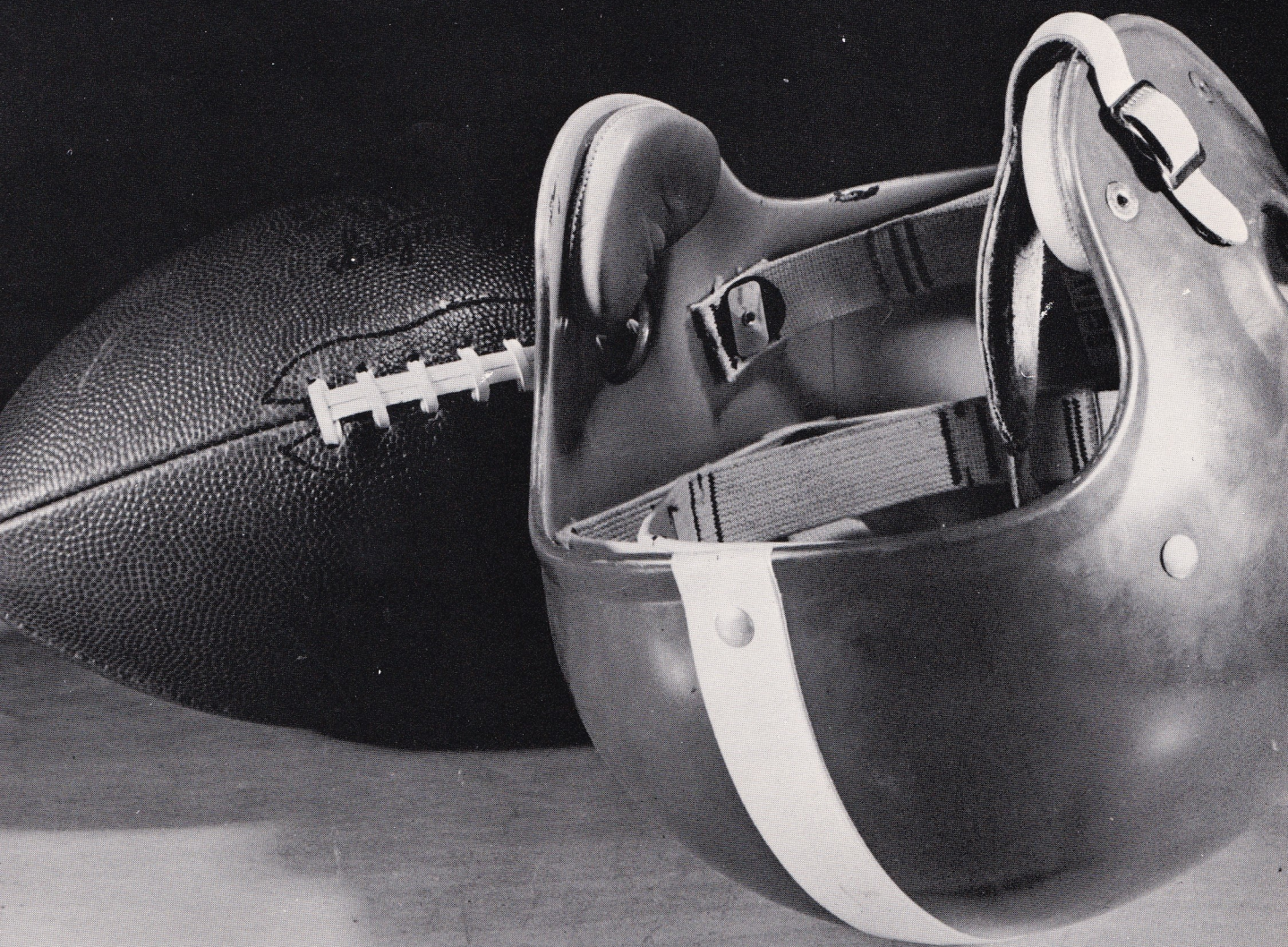



VARSITY FOOTBALL

1st ROW: Fadoul, Ellis, Douglas, R. Owens, Blaylock, Bottoms, Arey, Justice, Vandevander;
 2nd ROW: Heppert, D. Owens, Dyke, Galloway, King, Kidd, Smith, Lockeridge, Roop;
 3rd ROW: Evans, H. Harrison, Crummett, Ross, McKenna, Caudle, Shifflett, Marsh; 4th
 ROW: Mr. Lewellyn, Lawhorn, Raines, Mr. Parks.

VARSITY COACHES

JUNIOR VARSITY

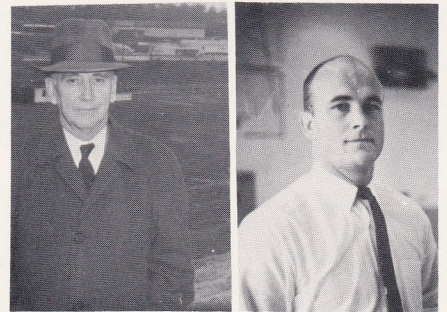
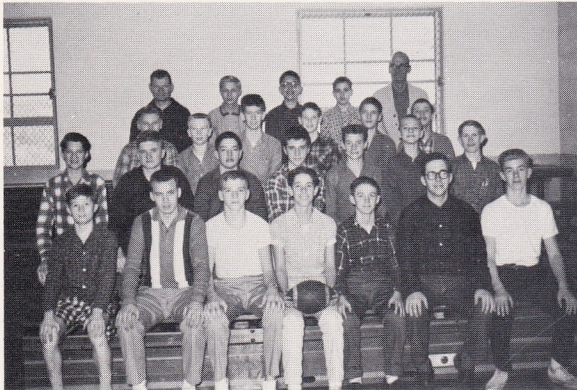

Mr. Lewellyn

Mr. R. Parks

JUNIOR VARSITY COACHES

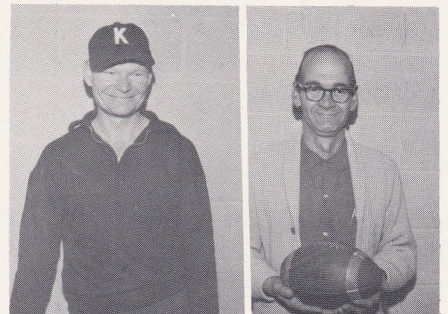

Mr. R. Kiser

Mr. J. Hess

1st ROW: Goad, Drinkard, Mumford, Neighbors, Luck, Nace, Dudley; 2nd ROW: Harris, Roop, Glass, Shook, Kiser, Dooley, Myers; 3rd ROW: Markham, Williams, D. Lassiter, W. Lassiter, O. Hudson, Hoosier; 4th ROW: Mr. Kiser, Oakes (manager), Davis, Lepizzi, Mr. Hess.



WRESTLING

1st ROW: Paul Light, Bill Waters, Larry Luck, Myrl Glenn, Buck Dunnivant; 2nd ROW: Clifford Turner, Woodrow Berry, Blond Angus, Phil Bottoms, Roger Owens, Mark Justice; 3rd ROW: Tom Meredith, Barry Alderson, Al Abel, Herbert Adkins, Dick Marsh, Freeman Saylor, and (Coach) Mr. Richardson.



Touchdown!



Help me!



FIRST ROW: R. Fadoul, A. Anker, F. Smith, G. Dyke, J. Caudle, W. Galloway, L. Roop, R. Ellis, R. Blaylock, K. Vandevander, W. Heppert, A. King, and Mr. R. Parks.

JUNIOR VARSITY



FIRST ROW: D. Neighbors, W. Lassiter, D. Lassiter, B. Mumford;
 2nd ROW: M. Harris, O. Hudson, R. Dooley, B. Goad, W. Dudley,
 E. Campbell; 3rd ROW: Mr. Kiser, D. Owens, R. Kiser, L. Drinkard,
 W. Shook, C. Lockridge and C. Glass.



ACTIVITIES

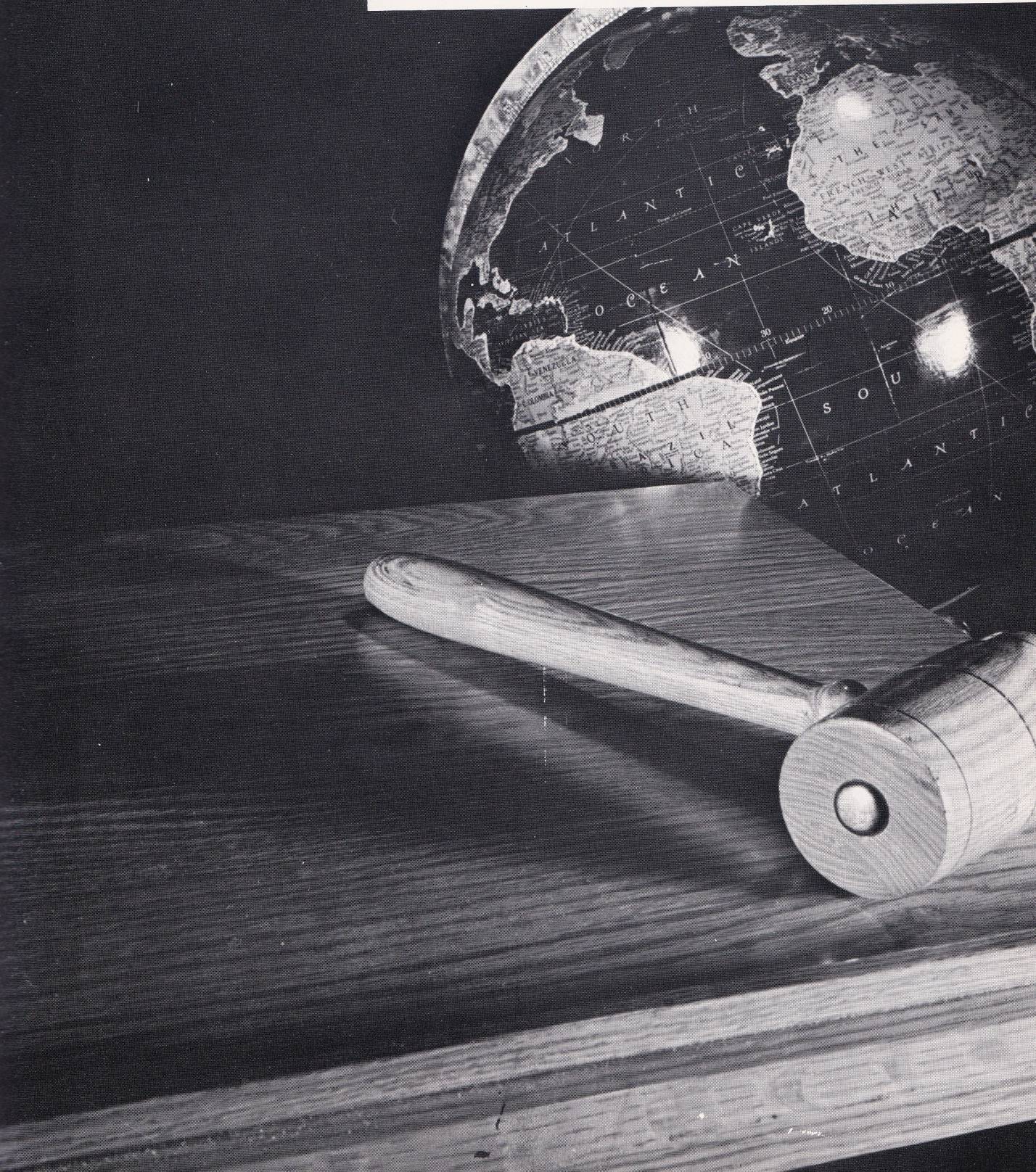

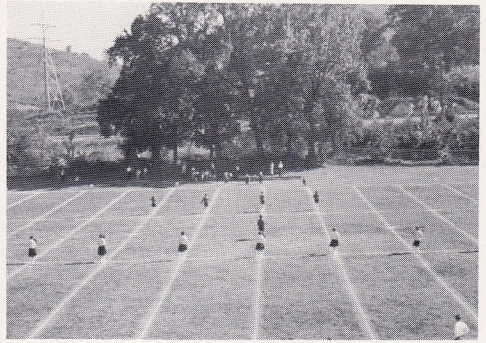

CHEERLEADERS -- VARSITY
and JUNIOR VARSITY

Edith Ashby, Betty Roop, Freda Norman, Janice Christley, Pat West, Mary Lee Atkins, Joan Champion, Mary McCray, Shirley Lacks, Alva Tyndall, Darlene Pritchard, Martha Roop, and Peggy Ann Jenkins; Homecoming queen and court: Janice Clark, Betty Hobbs, Sara Shotwell, Betty Black, and Margaret Spangler.



Kearrel VanderVander as Thomas Hopkins Gallaudet is teaching Mark Justice as Laurent Clerc how to finger spell and sign in our Gallaudet Day Program.

Christmas Party



Our daily prayer . . .



Nativity scene . . . of little folk.



Merriment all the while . . .



Calm sunset; hill of downy flake.



Snow . . . a youngster's dream.



Rip Van Winkle was listening but . . .

ORGANIZATIONS

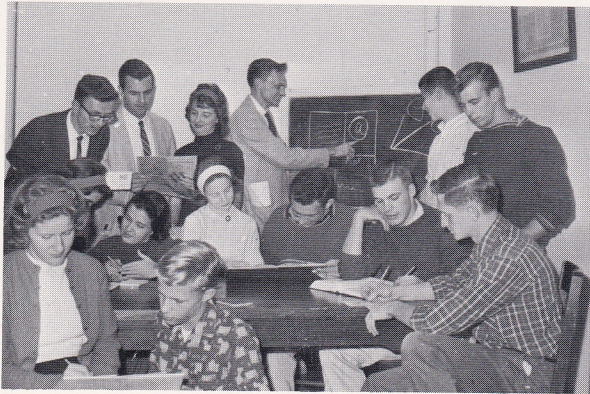

White Columns Staff



Literary Society Officers



Key Staff



Explorer Officers



Scoutmasters

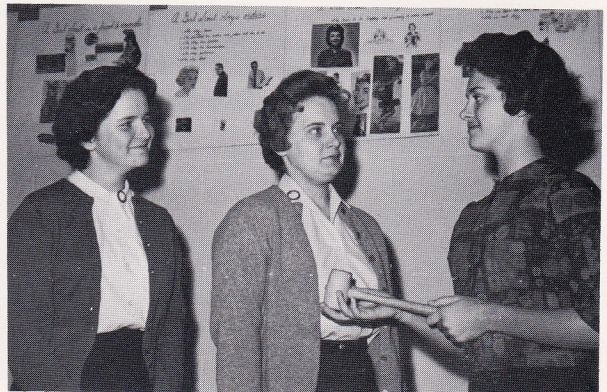

Girl Scout Officers



Homecoming Court: Janice Clark, Ronnie Blaylock, Betty Hobbs, Ronnie Fadoul, Sara Shotwell, Phil Bottoms, Betty Black, Mark Justice, Margaret Spangler, and Kearrie Vandevander.

Homecoming Dance



Homecoming Queen
Sara Shotwell

HOME COMING

MAY DAY

Freda Norman, Jackie Owens, Janice Alderman, Andrew King, Janice Clark, Ollie McCray, Glenda Snyder, Gary Dyke, Barbara Jo Heckman, and Sammy Carter.





Mary Lee Atkins



Sara Ellen Shotwell



Richard Lee Koch

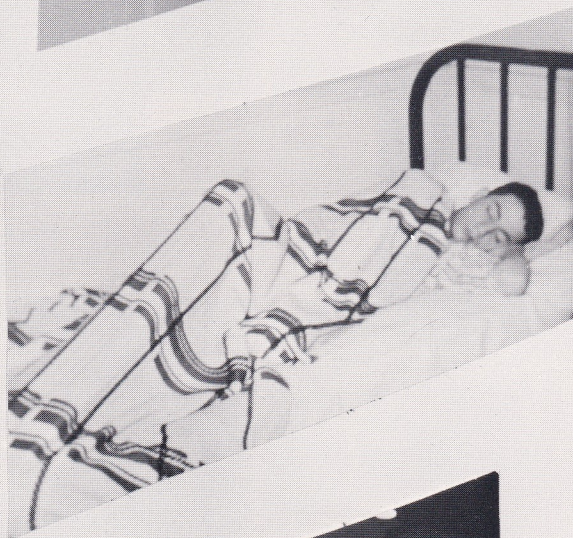

Ronnie Lee Fadoul



Raymond Willard Lane



Sara Ellen Shotwell
Ronnie Lee Fadoul
Samuel Melvin Carter, Jr.
Betty Jean Hobbs

SENIORS THEN and NOW

